NINETEEN FIFTY

Pleiades

May your life be as long and as sweet as joy as it can be.
Lou Jean Grant

Dear Beth,
Good luck in your senior year & may you be popular.
Sincerely,
Janice Whitaker

Beth
It's been lots of fun knowing you this year. Hope to see you next year. Don't get into too much trouble over summer vacation.
a friend
Merle Carey
'51

Dear Beth,
It's been nice knowing and working with you this year in the Library Club. Here's hoping you success in the years to come. Just as you deserve it. Have fun this summer. See you next year.
Best wishes
Jean Bevis

To a swell girl who I have enjoyed being in school with this year. I hope to see you next year. Have a swell vacation.
Ernie Griffin

Dear Beth,
I wish you all the luck in the world. May all your troubles prove to be just make believe.
Sincerely,
Evelyn Montgomery

[illegible]

Dear Beth,
Didn't we have fun in History class. See you next year. Have a swell summer and I will see you again next year. I think you are real nice
Betty Bucher

Dear Beth
It sure has been swell being and knowing you. I hope to see you next year.
Don Packard

To a swell girl I wished I knew better. Hope to see you more next year.
Rosie
Class of '52

Dear Beth,
It sure has been fun knowing you this year. Here's hoping you have all the luck & happiness in the world. See you next year.
Love
Candy Bechtold

Dear Beth
It has been nice knowing you, and lots of luck in what you set out to do, and lots of luck in school next year.
Roger Waterworth

It been nice knew you. have a good time and I will see you next year
Allen Stevens

Dear Beth
I'd like to know you better. Because I like what I know. Well anyway Good luck and Best wishes
Sharon

Evelyn [illegible]

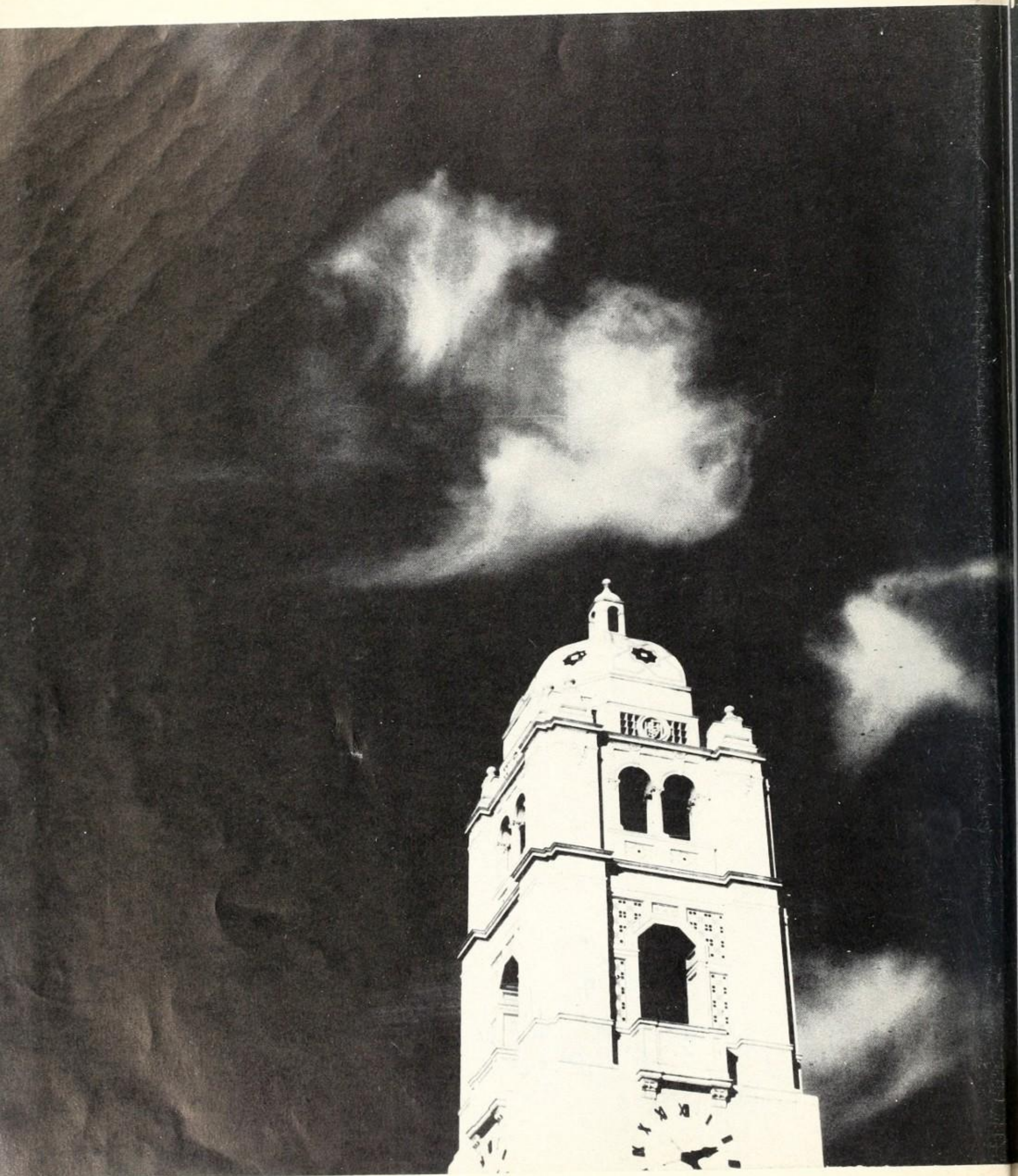

MEMBER OF THE NATIONAL SCHOLASTIC PRESS ASSOCIATION

Dear Beth:
I certainly hope you have a nice time next year. Have fun but be good & lots of luck.
Jan Hays
-51-

This is a production of the California Yearbook Guild
–Kenneth C. Stevener

Dear Beth
it's been great knowing you in the past years, and I'm looking forward to seeing you in the future. You're swell girl and deserve the best, Good luck
Buster

Pleiades 1950

An annual publication of the Fullerton Union High School
Fullerton, California

Dear Beth,
Boy this year has sure gone by fast but it has really been a lot of fun though. Have fun this summer & I'll see ya at the beach this summer. Be good
Love
Betty Chandler

National Scholastic Press Association Est. 1921

Art Nunn

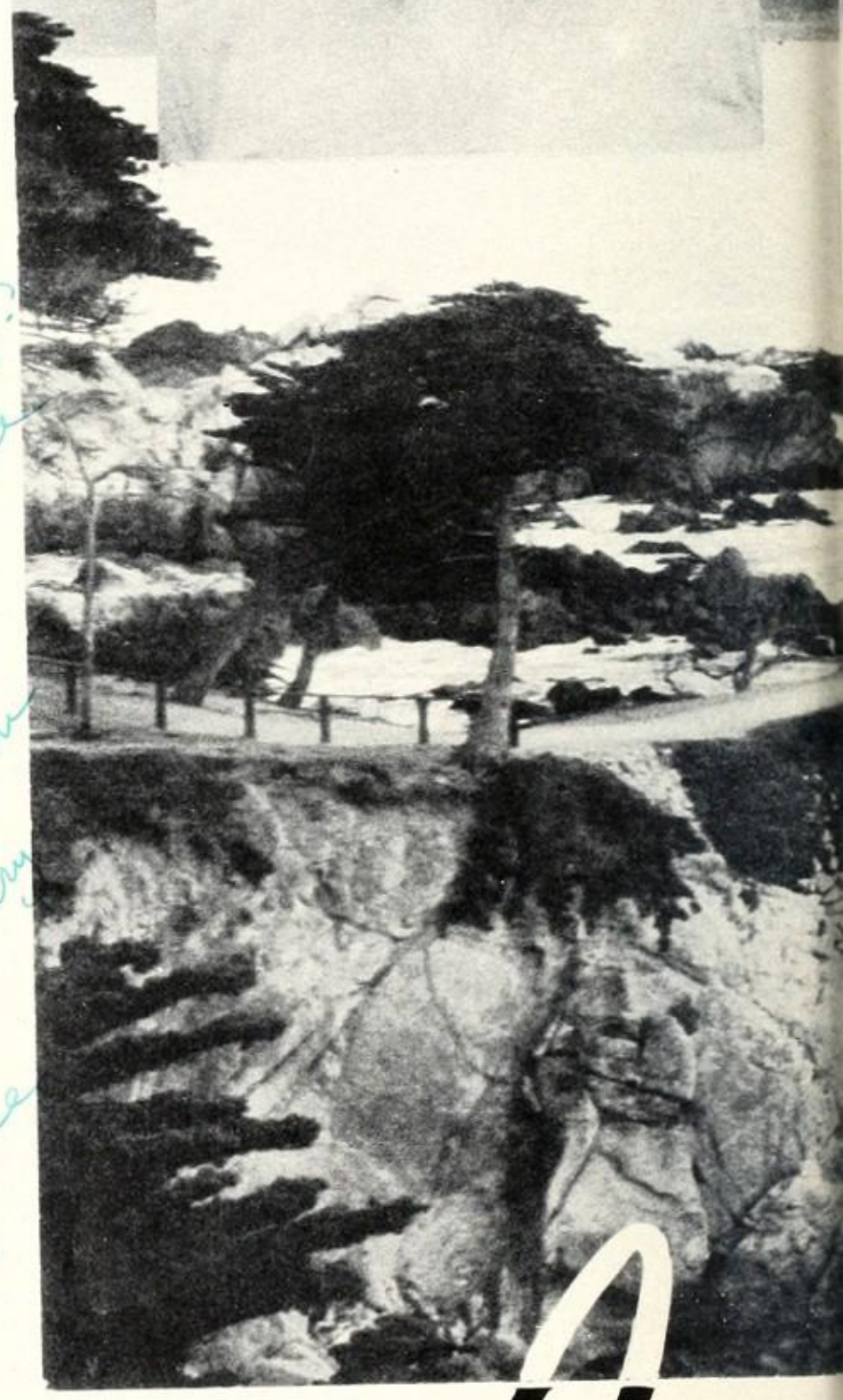

In

Memoriam

This Book Is Dedicated

to You the Students

71
56

Hi Beth,
Here's wishing you loads of luck in all that you do. We've had some great times in band and I hope you'll continue having a lot of fun in it.
Bob Pedigo

Beth -
Be good always
& best wishes
to a ...
Love

Dear Beth,
Gee, didn't we have fun in Band this year. That was really neat. I was surprised when I finally learned my signals. Lots of luck to a real sweet girl. See you next year.
Janet Calico

OUR

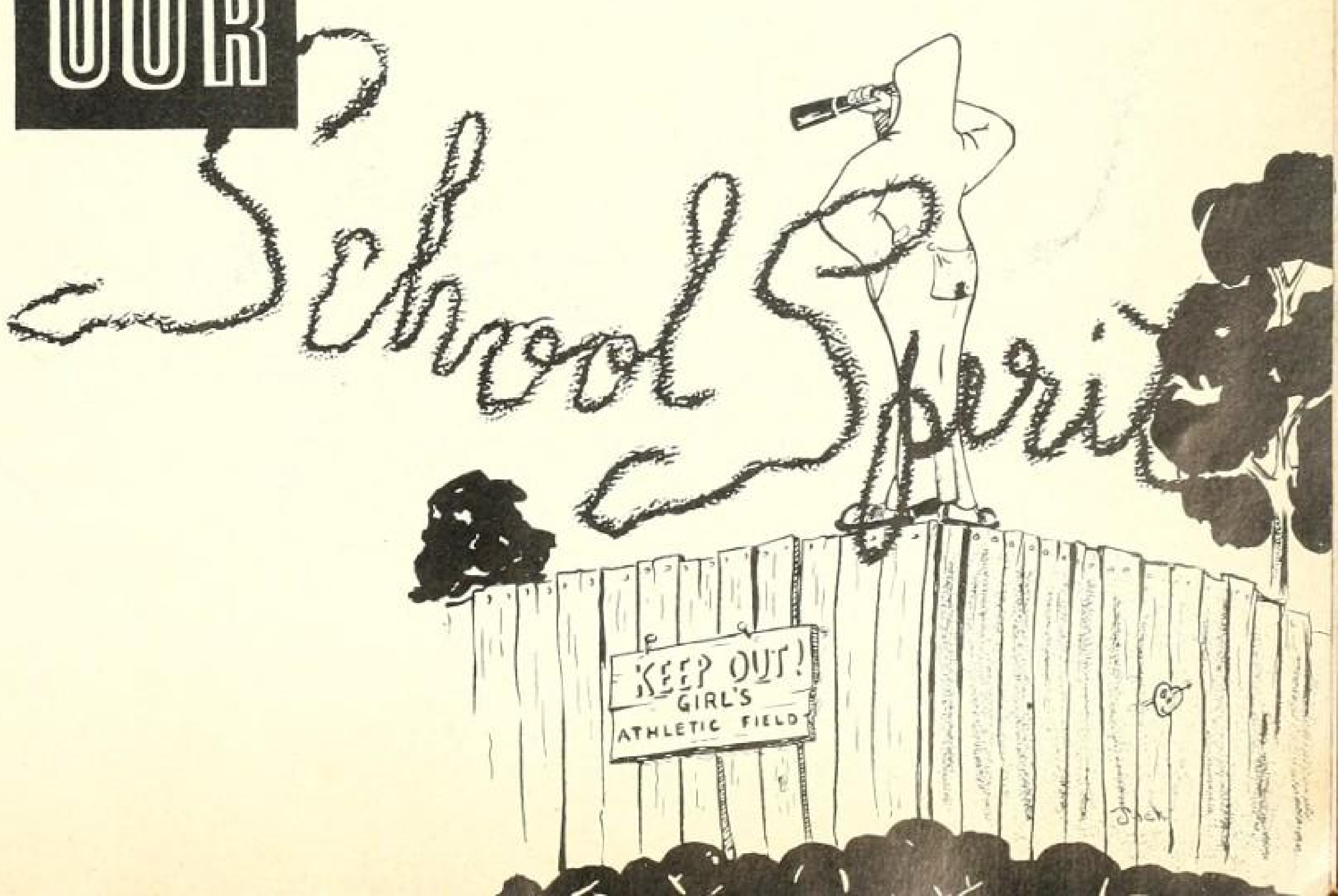

Yea red! Yea white!

Babs Drew, *Head Yell Leader*, Kay Randall, Ann Garner, Lee Berry.

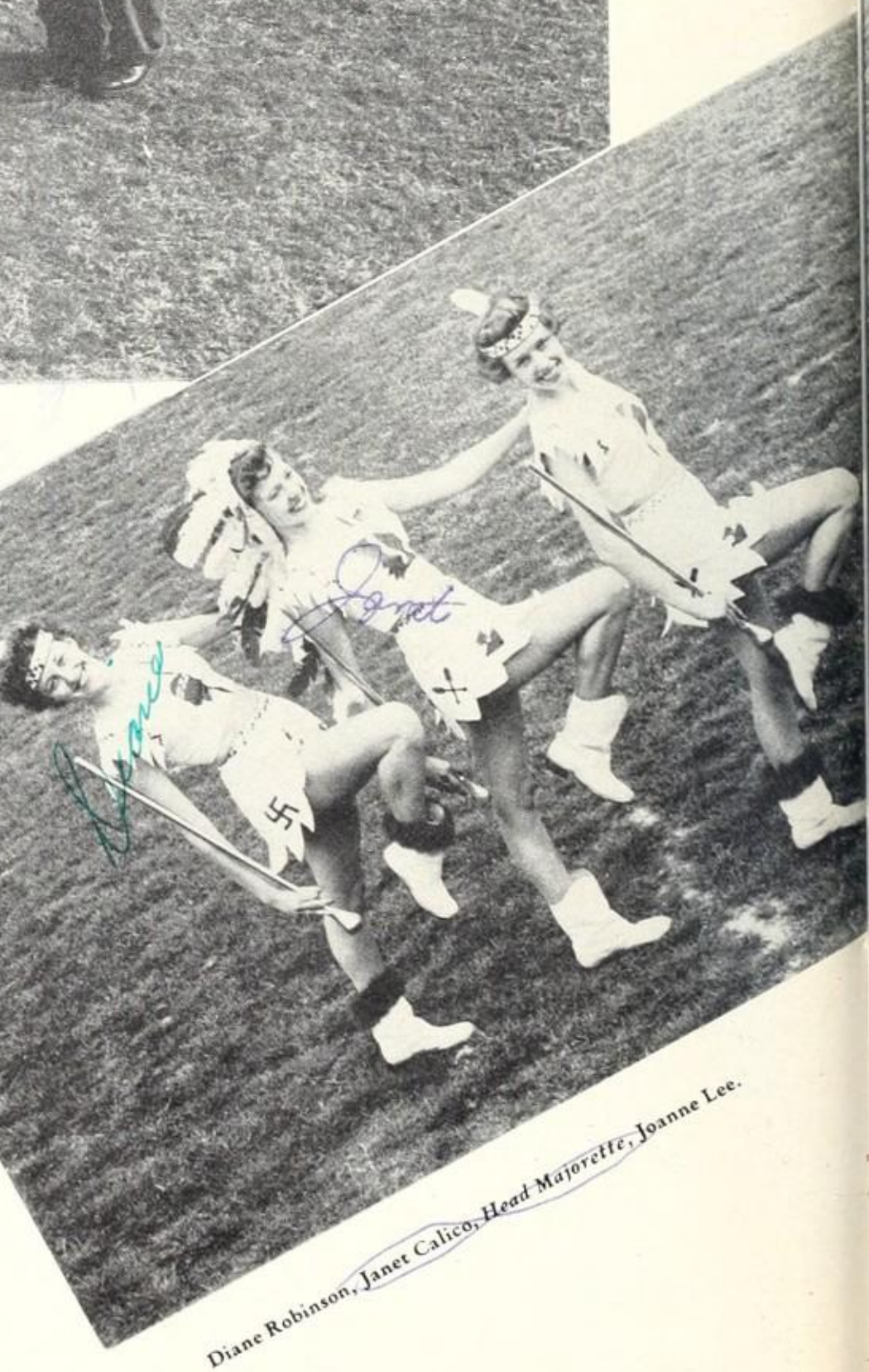

Diane Robinson, Janet Calico, *Head Majorette*, Joanne Lee.

"A pretty girl brings a melody to life."

Pat Moore.

Fight! Fight! Fight! ye

We've got a date with the count of eight!

Sally Randall, Nancy Moore, Evelyn Collins, Robin Cone, Wanda Coffman, Jody White, *Head Flag Twirler.*

Marilyn Raynor, Peggy Coffman Staggs, *Head Song Leader*, Betty Sutton, and mascot.

n in red and white!

EP!

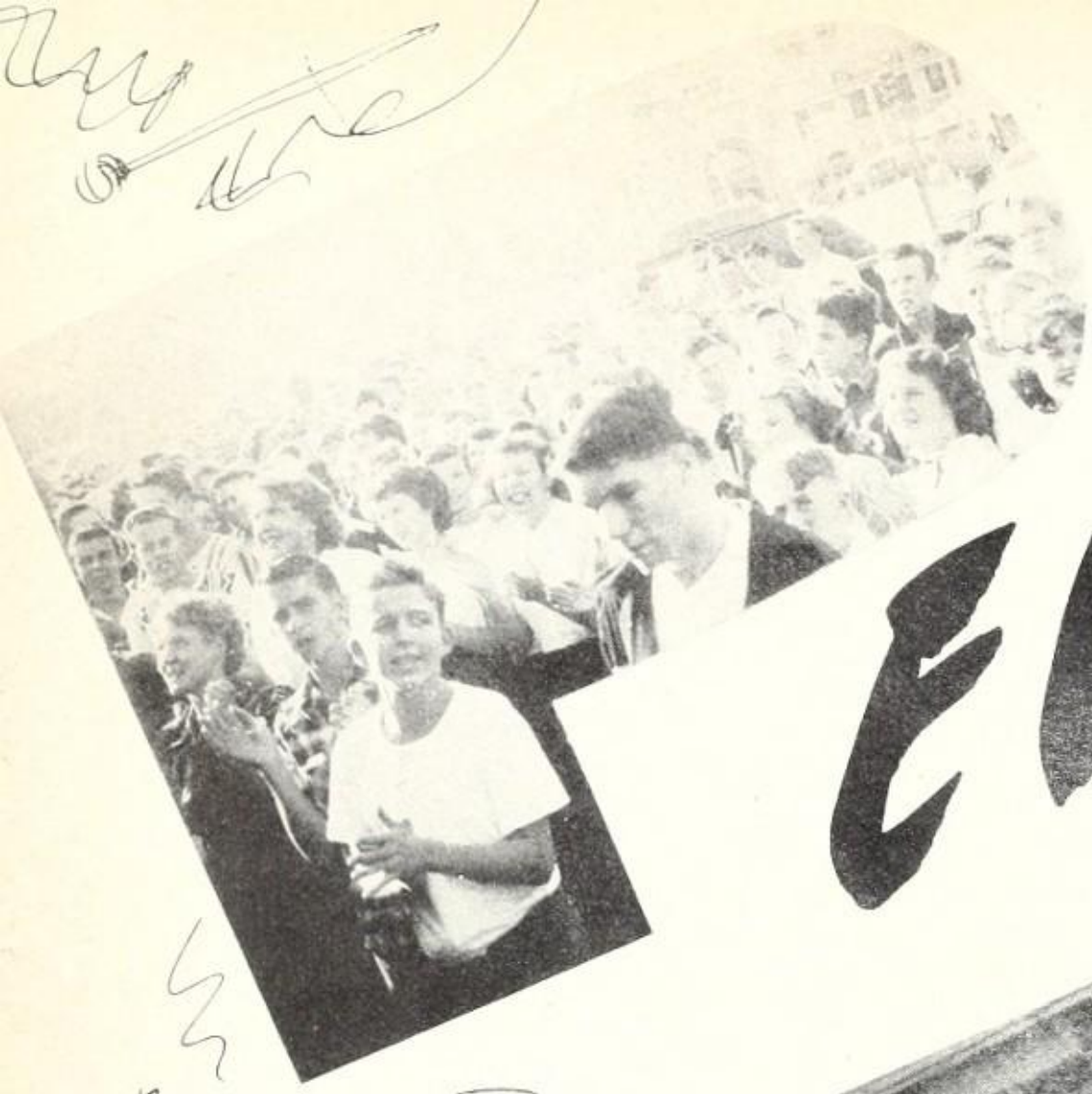

ALLIES

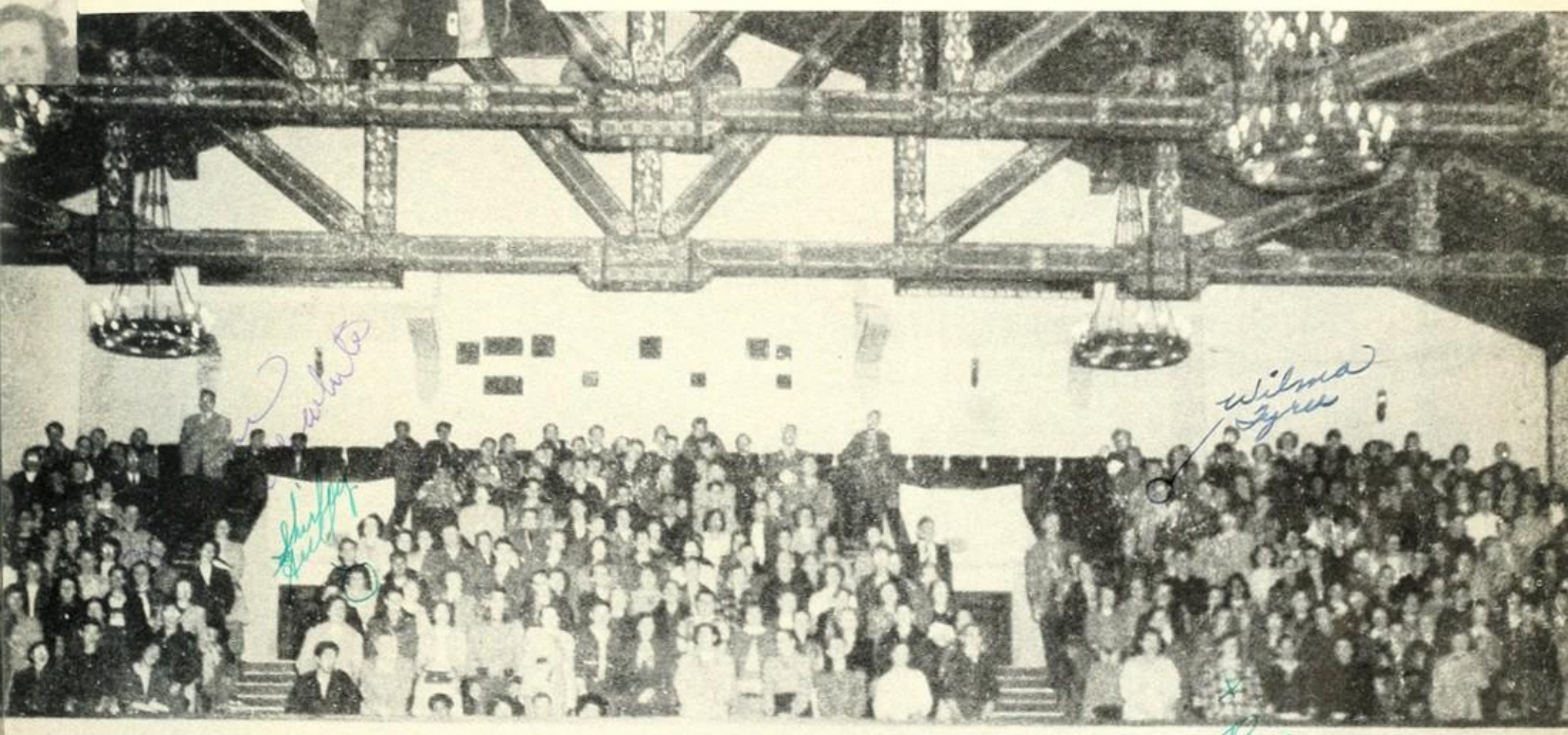

Hi Beth,
Its been swell
knowing you all
these years. Best of
luck in the future to
a sweet gal - Bw. Corcoran

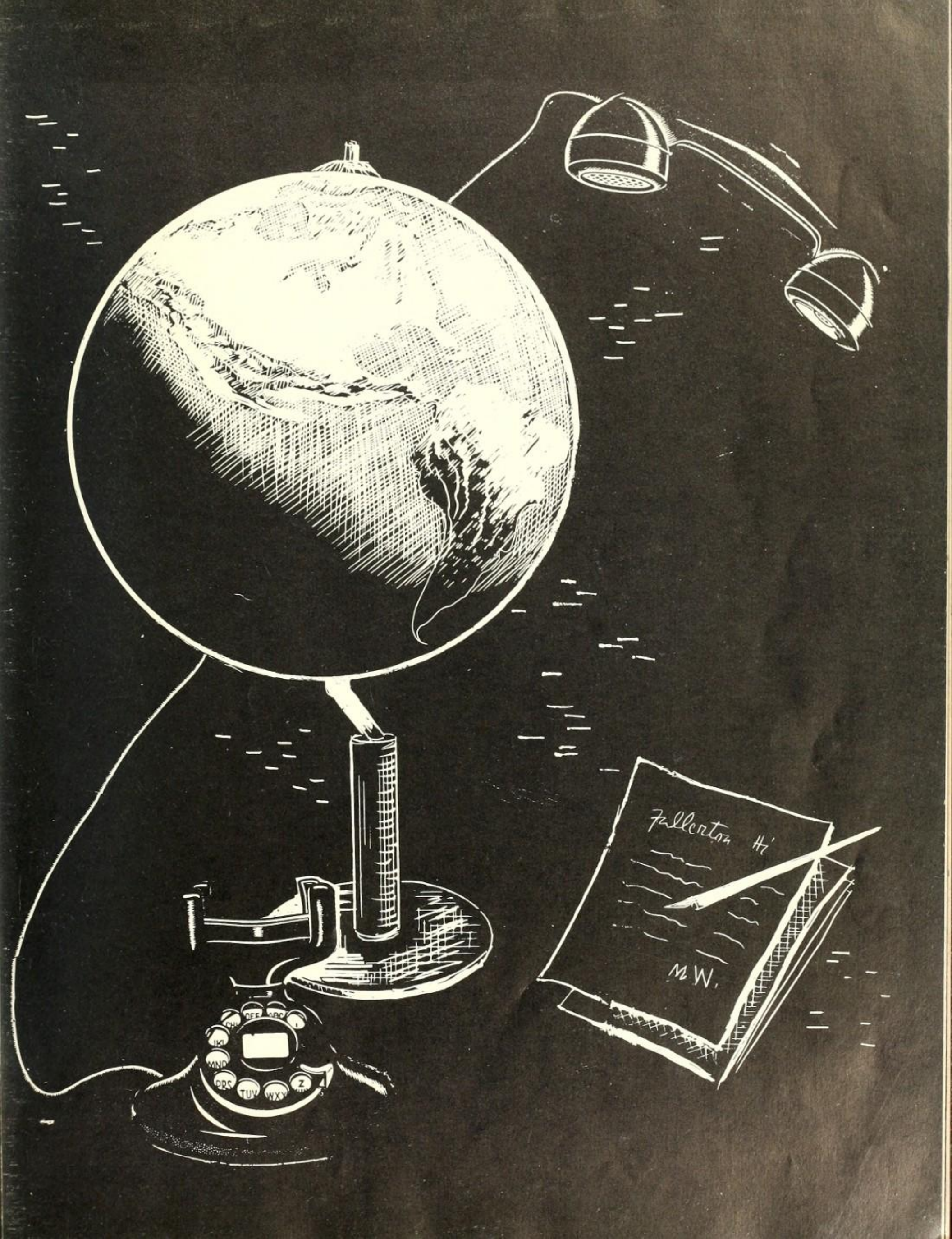
Fullerton Hi
M W.

We join parents and friends in extending congratulations to the senior Indians whose graduation this June writes "Well Done" after four years of important living. We are proud to have known this graduating class and those which will all too soon follow it. Our campus has been better for your presence. We hope you will carry qualities of leadership, friendliness, hope, faith and "will to win" into all your activities. Come back and see us often, for we value your friendship and need your continuing support. Good luck to you!

T. Stanley Warburton

Superintendent

Principal

Five years ago our Annual was dedicated to the spirit which has guided our school through the years. Here are the words of the 1945 Annual Staff: "We dedicate this book to a spirit of friendliness, work, optimism, cooperation, thankfulness and gaiety: the spirit of Fullerton's great legendary Indian."

You may wish to enlarge on this description and add the will to win, the determination to make democracy work and the possession of an abiding faith. However you define it, our school spirit has been a powerful influence for good both on and off our campus.

To this spirit they dedicated an Annual. To this spirit may we dedicate our lives.

Glenn H. Lewis

Board of Trustees

Harold Lang, *Clerk*

Edumond H. Salter

Ralph C. Shook

Robert Borden

Ross N. Hodson, *President*

Because most of our activities are subject to the approval of the Board, we extend many thanks to them for our social privileges and athletic opportunities.

Dan Henry
Business Manager

Don Bradford
Financial Accountant

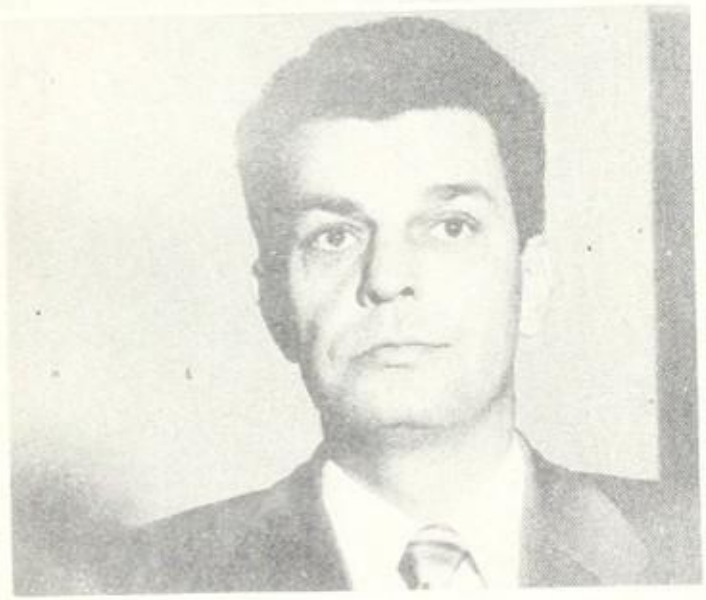

Robert Kill
Attendance Officer

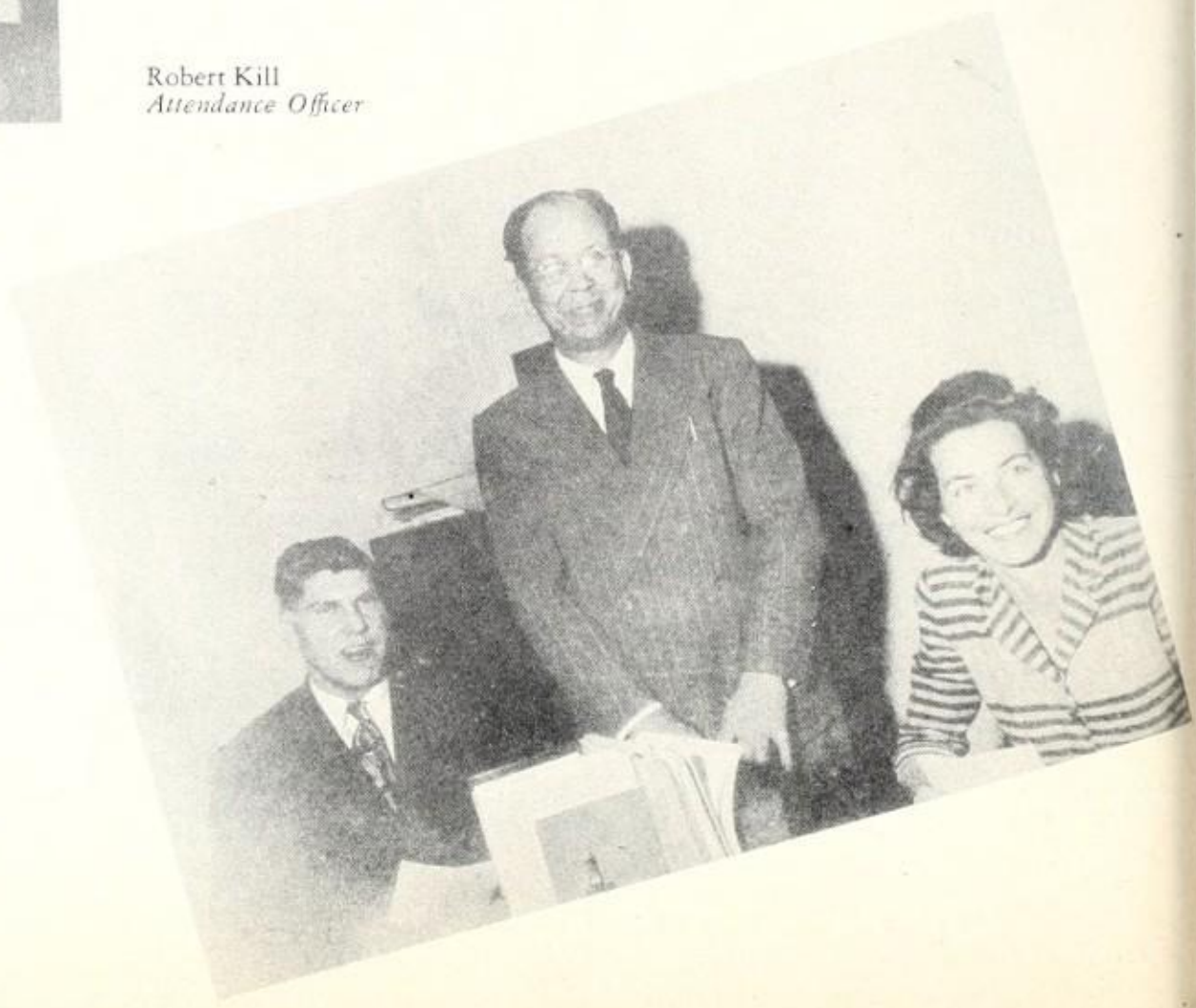

Councilors
Mr. John Mann, Mrs. Margaret Riutcel, Mr. Paul Pagel.

Mrs. Kessler
Librarian

Mrs. Campbell
Textbook Clerk

Mr. Potter
Plant Supt.

Miss Pierce
Study Hall

Mr. Schuepbach
Cafeteria Mgr.

Leila M Flynn
Lib. clerk

Mrs Ball

Mrs. Ball
Girls' Locker Room Attendant

Mrs. Erdman
Girls' Rest Room Attendant

Mr. Archambeault
Mr. Barton
Mr. Baumgardner
Mr. Blankenship
Mr. Bonar
Mr. Brittain
Mrs. Brunskill
Mr. Bullis
Mr. Burnham
Mr. Burt
Mrs. Carter
Mr. Corbett
Miss Cultra
Mr. Dawson
Miss Dryer

Faculty

Faculty

. Egertson
. Frederick
ss Hansen

Mr. Forte
Mrs. French
Miss Helm

Mrs. Foulger
Miss Gerritt
Mrs. Hunley

Miss Hunter
Mrs. Kelly

Mr. Jones
Mr. Kill

Miss Klahn
Mr. Mann
Mr. Moore

Miss Linde
Mr. Marsden
Mrs. Murray

Miss Logan
Mr. Martin
Mr. Myers

Mrs. Long
Miss Miller
Mr. Nelson

Mr. Lunsford
Miss Moody
Miss Newton

Faculty

Faculty

Pagel
Porter
. Rawson

Mr. Paul
Mr. Pray
Mr. Redfern

Mr. Phelps
Mrs. Randall
Mr. Reid

Miss Rimpau
Mrs. Scott

Mrs. Riutcel
Mr. Shipman

Miss A. D. Smith
Mr. Spaulding
Mr. Strange

Miss B. M. Smith
Mrs. Spears
Mr. Sumner

Mr. J. R. Smith
Mrs. Spelts
Miss Swoffer

Mr. K. S. Smith
Mr. Sproul
Mrs. Takesian

Miss Spalding
Mr. Stitt
Miss Turner

Faculty

Student Body Officers

Stanley Chapman, *Student Body President*

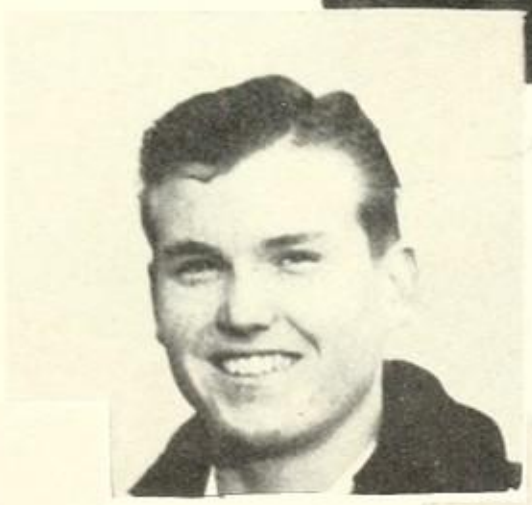

Jim Knight
Vice-President

Barbara Lovering
Social Chairman

Helga Schugt
Secretary

Dan Heil
Treasurer

Executive Board

Stanley Chapman, *President;* Jim Knight, *Vice-President;* Helga Schugt, *Secretary;* Barbara Lovering, *Social Chairman;* Don Greenfield, *Boys' League President;* Carol Vandenburg. *Girls' League President;* Don Hedricks, *Boys' Athletic Manager;* Gail Gifford, *Girls' Athletic Manager;* Ray Corcoran, *Annual Editor;* Ann Walker, *Weekly Pleiades Editor.*

Student Court

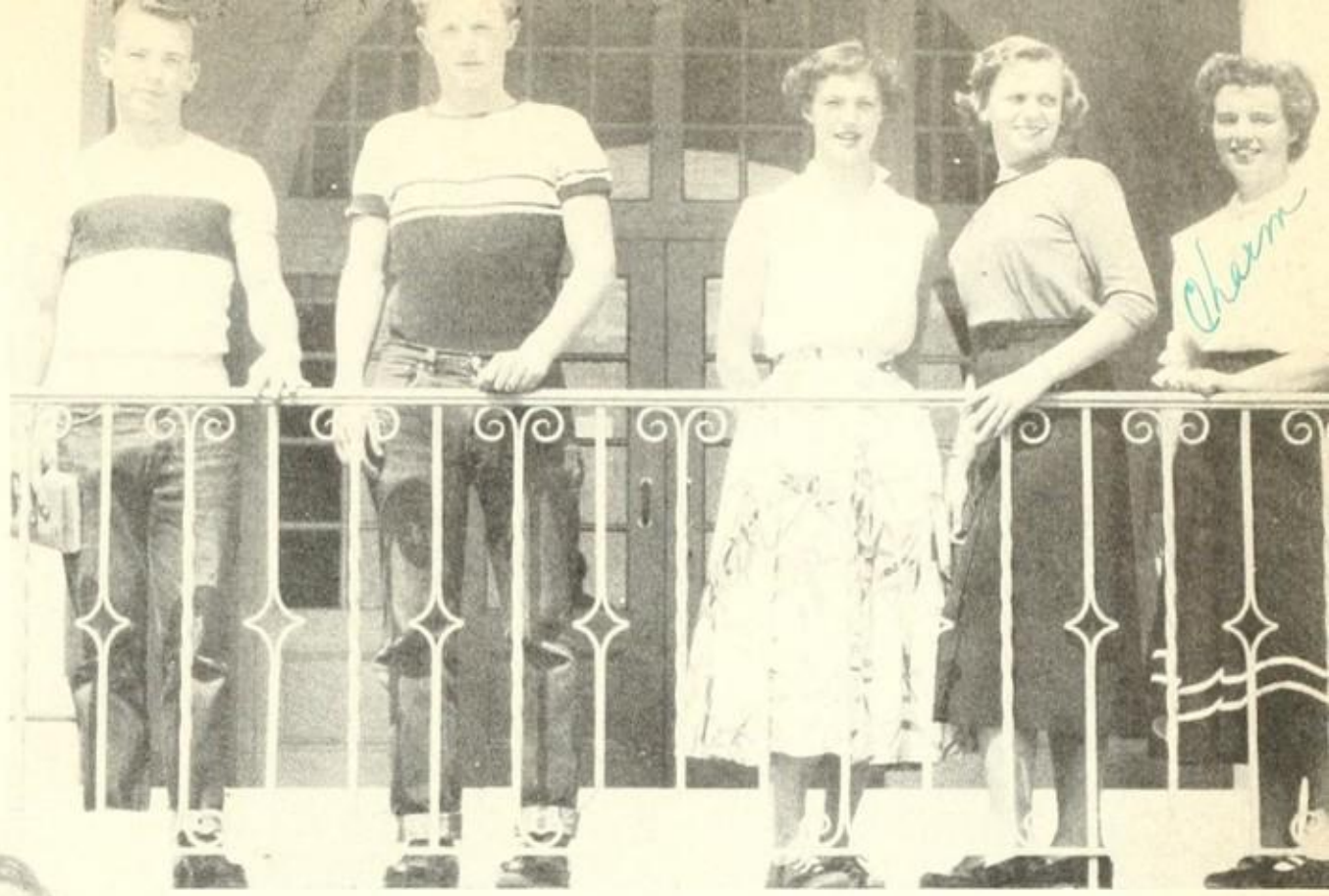

Justices: Ben Commings, Charm Cavaghan, Jack King, John Murray, Walter Parks, Donna Sillisen, Marjorie Wallace.

Walter Parks
Chief Justice

Charm Cavanghan
Clerk

Mary Stanley
Secretary

Ronald Leslie Thompson
President Pro-tem

Student Congress

Tom Cartwright, Peggy Coffman, Babs Drew, Delbert Elliott, Harlan Erickson, Dick Foster, Mary Sue Gray, Larry Kraemer, John Kroeger, Patsy Kroeger, Gilbert Lang, Barbara Quist, Patti Quist, Helen Salter, Jane Slobohm, Bob Spears, Tom Spencer, Noreen Stein, Janice Strickland, Bart Stryker, Gwen Thompson, Ronald Louis Thompson, Ronald Leslie Thompson, Barbara Van Blair, Carol Weaver, Mary Stanley.

51
FROSH-SOPH
PARTY

PAROLE
F.U.H.S.

SSES

Dear Beth,
Well another
year over. Lots
of luck and have
a great summer.
Gil Lang

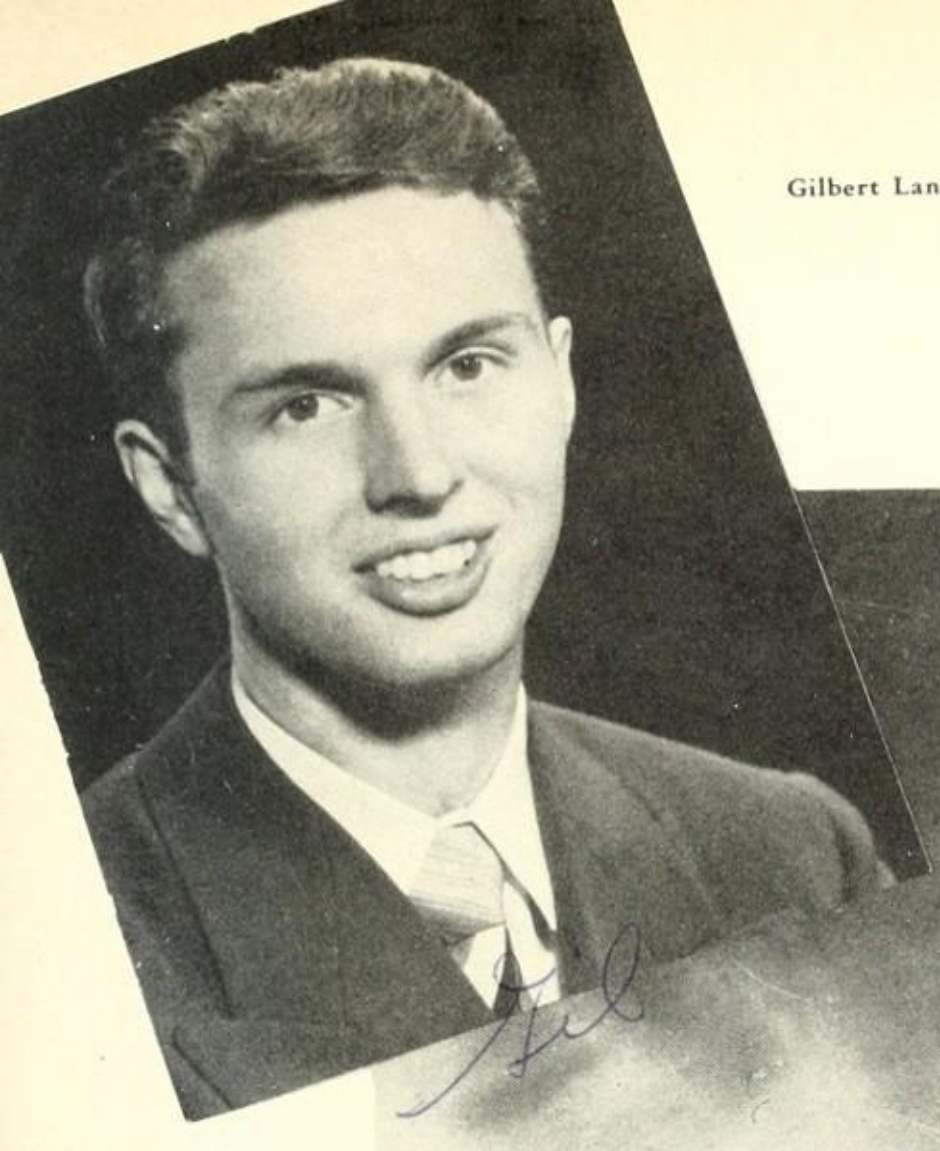

Gilbert Lang, *Valedictorian*

Seniors

Bart Stryker, *President*

Striving for character, knowledge, and good times, the Seniors in four years have intensified and greatly contributed to school spirit. The successful Freshman class play set up a criterion of "tops" in performance in a series of sensational productions: the never-to-be forgotten minstrel show in the Sophomore year, the Junior talent show which surprised the entire student body, and, of course, the wonderful Senior class play, *George Washington Slept Here*. Though sorry to leave friends and Fullerton, they are sure the years ahead will hold many interesting experiences.

Advisers: Pagel, Egertson, Spears, Murray, Reid, Rawson, Moody

Larry O'Hanlon, *V. President*

Barbara Van Blair, *Secretary*

John Kroeger, *Treasurer*

A. Adams

Joan Alexa

Una Allee

Joseph Andrus

John Appel

Virginia Avalar

Marnie Barker

Catherine Barks

Kitty Barnes

Jacklyn Barnett

William A. Bass

arbara Ayers

Glenn Bell

Raymond Bertram

Vera Berlin

Benny Bertram

John Beal

Roger Beam

ara Bethurum

Gloria Bish

Doreen Blystone

James Boyd

Lois Boyd

Barbara Beabes

Don Bryant

Verne Calvert

Jean Campbell

Ernest Chapman

ncine Brewer

Jon Brittain

Wayne Clark

Sue Clum

Richard Coen

Peggy Coffman

Avie Christopherson

Coleman

Eugene Collier

Norma Comstock

Tommy Connors

Beverly Corcoran

Ray Corcoran

Crandall

Judy Crenshaw

Glenn Crilly

Lois Chandler

Claire Davis

Wanda Deaton

Dettinger

Diane Dillinger

Robert Dorsey

Marilyn Drake

Babs Drew

Diane Duffy

Kenneth Gocha

Lupe Gonzales

Mike Gomez

Elaine Grammer

Mary Sue Gray

Don Greenfield

Sharon Gregory

Virginia

Virginia Griffin

Dean Grimde

Richard Halstenberg

Paul Hawkins, Jr.

Nancy Hancock

Virginia Hawkins

Don Hedrick

Walter Hoefler

Jack Hoffman

Raymond Holguin

Willie Hudson

Barbara Jones

Noel Jacobsen

Bill Ingram

Leonard Ingraham

Herbert Hoff

Mary Kasner

Imogene Keener

Glen Radelbach

David Jordan

Betty Jones

James Knight

Julius Knoblauch

Beverly Knutson

Joan Knutson

John Krueger

Bob Laird

Janice Lana

Gilbert Lang

Winifred Langstaff

Vernon Langston

Gary Leachman

Mary Leecher

Barbara Levering

Keith Proud

Dick Price

Joe Potts

Richard Pollard

Bob Pedigo

Walter Parks

Sallianne Ratcliff

Jess Raburn, Jr.

Barbara Quiet

Jackie Quinton

Donna Pratt

Harold Putman

Bill Renaker

Garth Reece

Kenneth Reaves

Gene Reaves

Margie Rayburn

Robert Rawson

ynolds

Stella Rich

Patsy Riley

Diane Robinson

John Rodriguez

William Rust

Samuelson

Malbern Schaiff

Angel Sanchez

Gloria Sanchez

Gwen Sauer

Bettie Schachner

holz

Helga Schugt

David Schulz

Jean Scranton

Melba Sedan

Glen Shackelford

Shepherd

Bill Shumate

Donna Sillesen

Howard Slinkard

Don Smith

Joan Smith

Bob Spears

Carol Stinch

Dorothy Stock

Bettie Jo Stridham

Noreen Stein

Bob Staggs

William Stotts

Gwen Spohn

Elbert Spohn

Thomas Spencer

...lyn Strickland

Connie Stueland

Donna Struve

Bart Stryker

Bill Swift

Leon Swindell

...bert Tanner

Donald J. Thayer

Donald M. Thayer

Joyce Thomas

Ronald Leslie Thompson

Carla Tower

...wan Thompson

Joy Tozer

Vernon Trezise

Tommie Turner

Barbara Van Blair

Carol Vandenberg

Don Vaughn

Jean Ann Vests

Ann Walker

Roberta Walker

Marjorie Wallace

Rudger Waterworth

Joanne Weber

Edward Webster

Charlotte Werbe

Kenneth Whisman

Anne Williams

Bessie Williams

Marilyn L. Williams

Jack Wilson

d Wilson

Ronnie

Tommy Wilson

Donald Wood

Paula Woodman

Betty

Betty Yates

Edwin Bridgeford

Betty Joe Eri

Ronald Louis Thompson

Dear Beth,
Are two classes together I have had with you
have been real exciting. Haven't they?
You know U.S. History & Bookkeeping. In
History we always had an argument
with Mr. Reid about tests and Bookkeeping
we were always asleep. All in all it has been
an exciting year. May be next year we can
have some more classes. If not will see ya.

Love & Stuff
Mary

Dear Beth,
I wish I could have seen you more this year, but maybe next. Just think we only have one more year, it sure goes fast doesn't it? I hope I see you this summer or anyway next year. Stay as friendly as you are now & you'll get everything in life you want. Loads of luck, because you really deserve it.

Love
"Dimples" '57
Florence Rowland

Juniors

Delbert Elliott, *President*

The juniors have shown their ability
to work hard and have
accepted their jobs of leadership with a will to work.
Two hundred sixty strong, the
juniors, appearing in sharp-looking sweaters
of pearl gray and red, proved themselves
clever and ambitious. Their
formal prom to the seniors was indeed a night to
be remembered, and in disguise as "Oakies" and "Debutantes"
they came forth with an excellent
junior play.

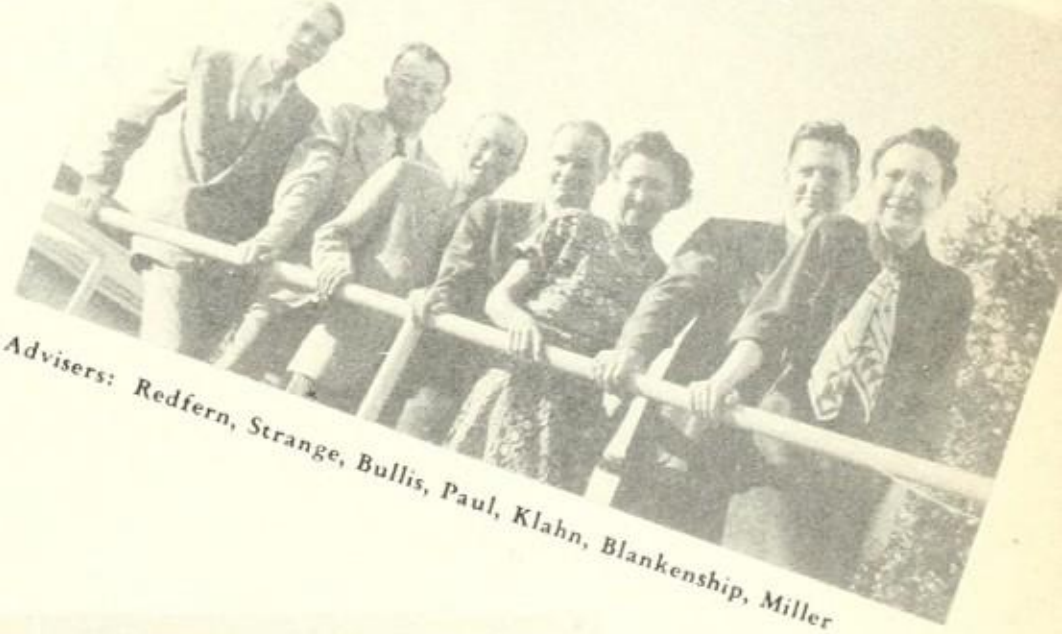

Advisers: Redfern, Strange, Bullis, Paul, Klahn, Blankenship, Miller

Harlan Erickson, *V. President*

Pat Kroeger, *Treasurer*

Jane Slobohm, *Secretary*

Dolores Adams
Frances Akerman
Charlotte Alvarez
Kenneth E Angell
Connie Audet
Stella Avalos
Gretchen Avey
Laura Bowie
Frances Bowen
Tommy Bouslog
Robert Bonsey
Joanne Billups
R. Lee Berry
Betty Askey
Adrienne Arnold
Charles Armstrong
Richard Arbiso
Phyllis Anglin
Richard Bauerleit
Sally Battle
Charles Bates
Bobbie J. Ball
Shirley Baker
Collen Baker
Arlene Bybee
Janet Calico
Dolores Campbell
Eula Burgess
Donna L. Burch
Henry Burbach
Betty J. Boucher
Susan Brumley
Merle Broyles
Don Bray
Albert Bramwell
Jack Boys
Carroll Cone
Evelyn Collins
Wanda Coffman
Lavon Coffman
Oleta Clarida
Phyllis Chamberlin
Seth Cavin
Charm Cavaghan
Gilbert Cautley
Max Casper
Don Cason
Merle Casey
Eddie Duran
Doyle Duggins
Twana Dudney
Wanda Doss
Ronnie Doss
Billy Dost
Rita Dixon
Johanna De Vries
Marilyn Derose
Aileen Demonte
Raymond Davis
Lucille Davis
David Goldsmith
Rich Glendinning
Jean Gibson
Bill Garver
Yvonne Gano
Janet Fujino
Augustine Frownfelter
Jim Henson
Joan Hemmer
Jan Hays

Ramon Canchola
Jimmy Carr
Sandra Carter
Sandra
Vivian Culp
Ben Cummings
Marvin Daugherty
Vinnie Fields
Thomas Field
Bill Feltner
Gilbert Falcon
Tommy Espinoza
Harlan Erickson
Delbert Elliott
Randall Egertson
Shirley Culley
David Courtney
Anna Clark
Charles Cornelison
Donald Conger
Gerry
Gerry Harper
Wanda Harrelson
Marlene Hafer
Gerald Hacker
Rosendo G. Gutierrez
Robert Griggs
Barbara Griggs
Louis Griffin
Louis Griffin
Lois Edwards
Anne Edgerton
Ruth Dyer
James Dwinell
Ronald Keup
Richard Kaylor
Elizabeth Kangas
Janet Juenemann
Constance Jones
Ronald Jensen
Johanna Jager
Valerie Huston
William Houser
Bob Hogle
Charles Hose
Jeannette Hill
Mary Luna
Vincent Longoria
Gloria Lohman
S. Roy Loeper
Marlene Lilley
Daryl Lieberman
Rose M. Leverich
Philip Laymon
Jack Langstaff
Meryl Kyler
Ruth Lutschg
Patricia Kroeger
Carol Kingsley
Josephine Martinez
Charles Marrs
Edlora Markham
Dick Mansfield
Salvador Magdaleno
Sandra Macaulay
Frank Lyttle
Marion McCandless
Joyce
Jeannette McIntire
Joyce McGraw
Robert McCracken

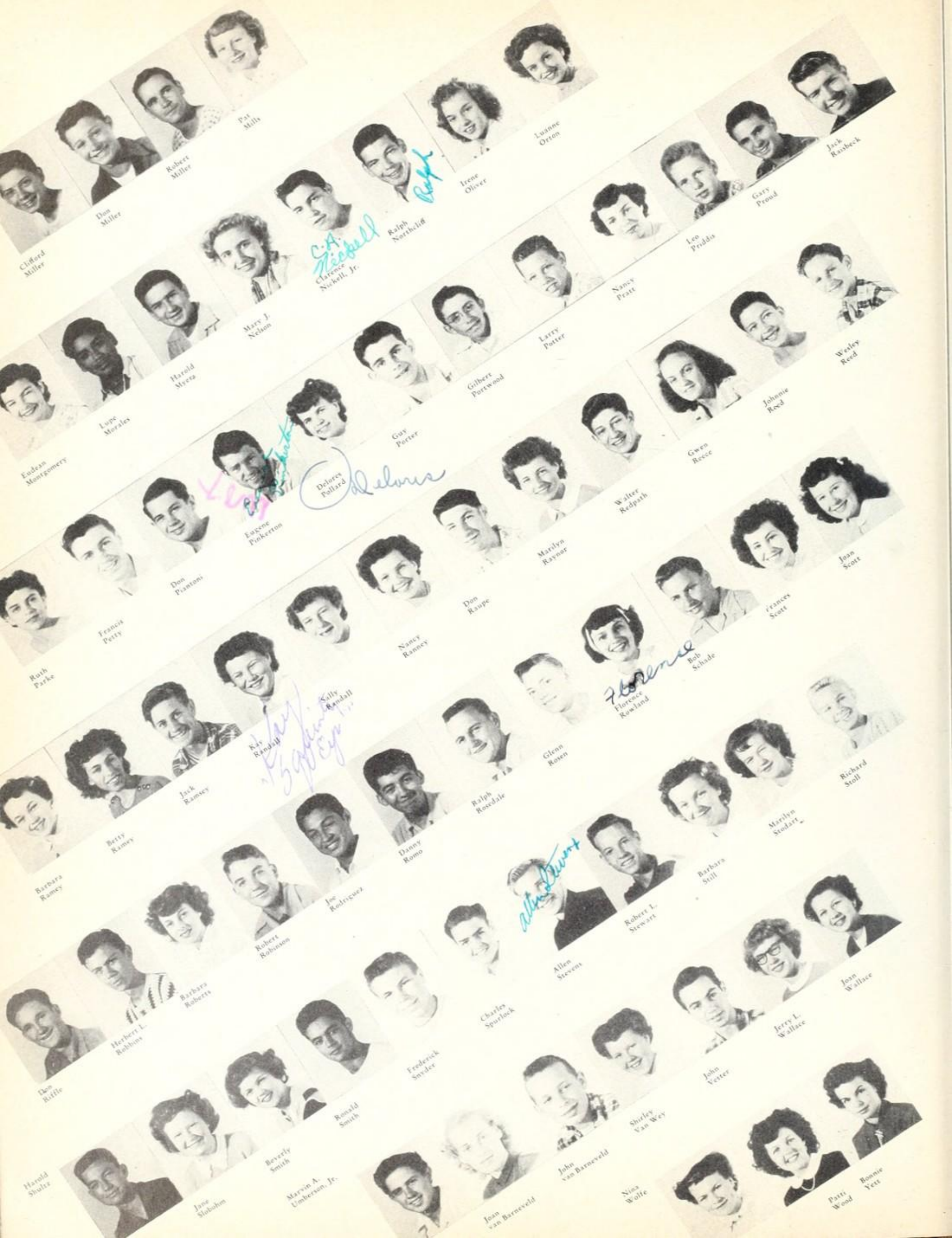
Clifford Miller
Don Miller
Robert Miller
Pat Mills
Ralph Northcliff
Irene Oliver
Luanne Orton
Jack Rasbeck
Gary Proud
Leo Priddis
Nancy Pratt
Larry Potter
Gilbert Portwood
Guy Porter
Wesley Reed
Johnnie Reed
Gwen Reece
Walter Redpath
Marilyn Raynor
Don Raupe
Nancy Ranney
Kay Randall
Florence Rowland
Joan Scott
Frances Scott
Bob Schade
Richard Stoll
Marilyn Stodart
Barbara Still
Robert L. Stewart
Allen Stevens
Charles Spurlock
Frederick Snyder
Ronald Smith
Beverly Smith
Marvin A. Umberson, Jr.
Jane Slobuhm
Harold Shultz
Joan van Barneveld
John van Barneveld
Nina Wolfe
Shirley Van Wey
John Vetter
Jerry L. Wallace
Joan Wallace
Barbara Roberts
Herbert L. Robbins
Dan Riffle
Robert Robinson
Joe Rodriguez
Danny Romo
Ralph Rosedale
Glenn Rosen
Betty Ramey
Jack Ramey
Barbara Ramey
Eudean Montgomery
Lupe Morales
Harold Myerz
Mary J. Nelson
Clarence Nickell, Jr.
Eugene Pinkerton
Don Pramtons
Frances Petty
Ruth Parke
Delores Pollard

Norman Richards
Joanne Richards
Benjamin Reese
Bonnie Sherman
Mary L. Shepherd
Paula Sheller
Jacquelyn Shaw
John Shanahan
Albert G. Trout
John Torres
Shirley Thompton
Bill Terak
Ferne Terrell
Carol Tarbutton
Ralph Tallant
Roger D. Swaim
Evelyn Wolfe
Alice Withers
Charlotte Wilson
David Williams
Bonnie West
Dean C. Wells
Barbara A. Weisel
Margie Weber
John L. Weaver
Corrine Wallingsford
Robert M. Stewart
Denton Janssen
Shirley Beeman
Seferino Arroyo
Fred Arce
Alfred H. Zuniga
Martha L. Walter
Ralph A. Walsh
Corrine Wallingsford
Donald Young
Nanna L. Young
Bettye Young
William Segner
Louis Sell
Ruby Serrano
Carole Sullivan
Janice Strickland
Henry Stone
Fred Stone

And

FRONT ROW, left to right: Mary Hare, Gay Abshier, Darlene Rose, Dorothy Hubbard, Judy Jamison, Rosie Fri, Betty Sutton, Janet Watkins, Jeanne Lee, Willard Cloyd, Bob Knight, Clarence Nieman. THIRD ROW: Ronnie Howard, Darrell Brewer, Tony Padilla, Don Perry, Roy Rosedale, Orrion Rogers, Harold Halstenberg, Dudley Christiansen.

Dear Beth,
We sure have worked hard in History haven't we? (HA!) Well, it looks like I'm leaving the old stomping grounds of F.U.H.S. at last. Remember the Christmas Play? Boy, what fun we had, especially with that make-up. (Fun?!?) It's been swell knowing you, Beth, and I want to wish lots of luck and happiness in the future years to come.

Always a friend,
Virginia Griffin
"50"

Sophomores

Larry Kraemer, *President*

Industrious, ambitious, and strong school spirit all describe the Sophomores. Last year they first displayed the class will to succeed by winning the Sweepstakes in the Pow Wow Parade. The Sophomore party for the scrubs continued the Fullerton tradition of excellence and proved their class capable of accepting the problems of future years to come.

Advisers: Burt, Pierce, Spelts, Hansen, Chipman

Tom Cartwright, *V. President*

Helen Salter, *Secretary*

Carol Weaver, *Treasurer*

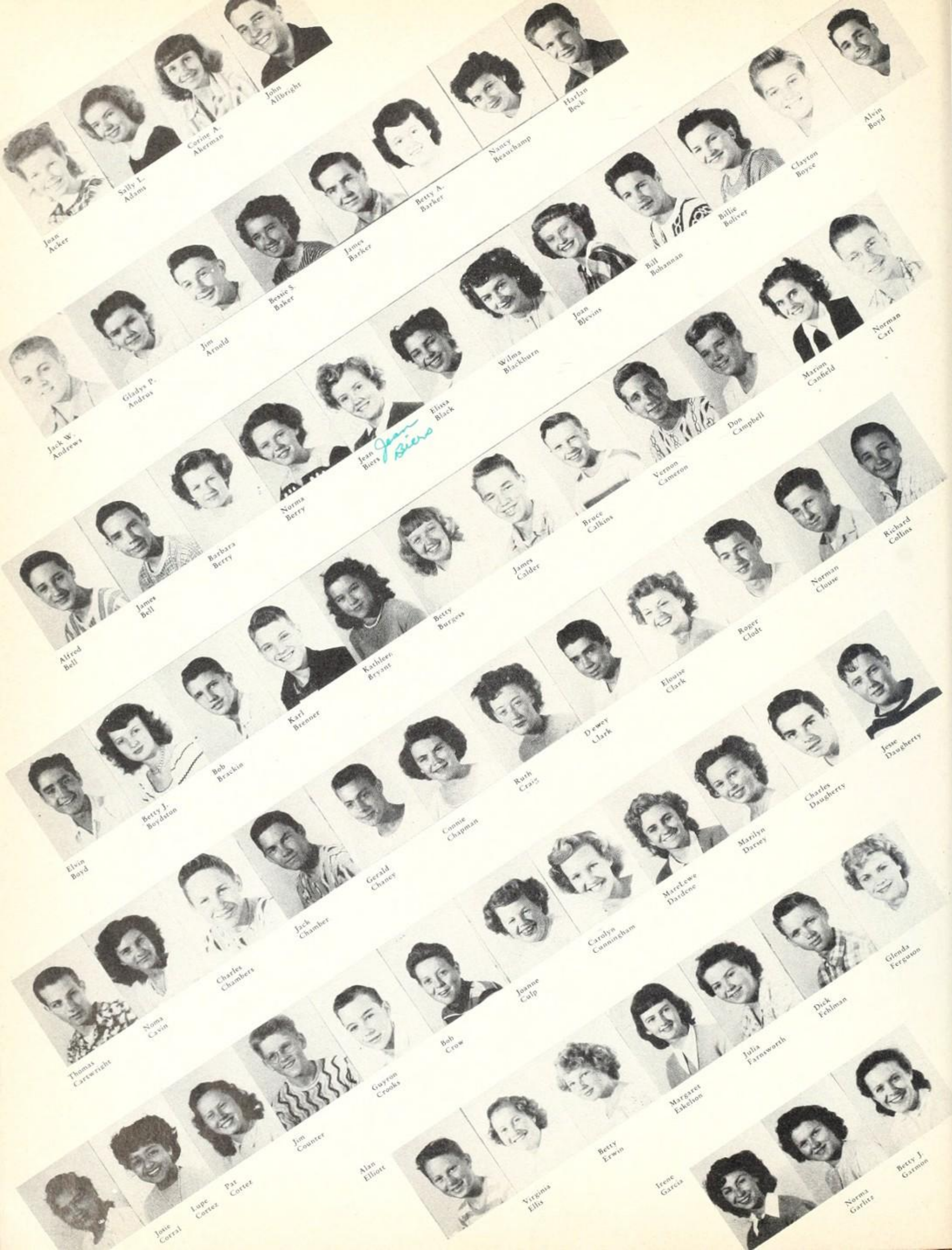
Joan Acker
Sally L. Adams
Corine A. Akerman
John Allbright
Betty A. Barker
Nancy Beauchamp
Harlan Beck
Bill Bohannan
Billie Boliver
Clayton Boyce
Alvin Boyd
Jack W. Andrews
Gladys P. Andrus
Jim Arnold
Bessie S. Baker
James Barker
Wilma Blackburn
Joan Blevins
Norman Carl
Marion Canfield
Don Campbell
Vernon Cameron
Elissa Black
Jean Biers
Norma Berry
Barbara Berry
James Bell
Alfred Bell
Bruce Calkins
James Calder
Betty Burgess
Kathleen Bryant
Karl Brenner
Bob Brackin
Betty J. Boydston
Elvin Boyd
Richard Collins
Norman Clouse
Roger Clodt
Elouise Clark
Dewey Clark
Ruth Craig
Connie Chapman
Gerald Chaney
Jack Chamber
Charles Chambers
Noma Cavin
Thomas Cartwright
Jesse Daugherty
Charles Daugherty
Marilyn Darsey
MareLewe Dardene
Carolyn Cunningham
Joanne Culp
Bob Crow
Guyron Crooks
Jim Counter
Pat Cortez
Lupe Cortez
Josie Corral
Alan Elliott
Virginia Ellis
Betty Erwin
Margaret Eskelson
Julia Farnsworth
Dick Fehlman
Glenda Ferguson
Irene Garcia
Norma Garlitz
Betty J. Garmon

Leland Cate
David Carter
Jacqueline Corona
Bob Cordy
Dutchey A. Copeland
Margaret Cooper
Carmel Carmelo
Tim Eaton
Don Easton
Judy Dyckman
Joe Dutton
Paul Dunlap
Joan Dunham
Eleanore Gallick
Howard Fujita
James Fujino
George Fudge
Barry French
Ann Harrington
Barbara Harpster
Dick Harmony
Shirley Hampton
Raylene Hall
William K. Gunn, Jr.
Aurelia Guerrero
Mary R. Hobson
Charlotte A. Hinch
Leslie Hill
Eleanor Hernandez
Antonia Hernandez
Dale Herman
Catheryn G. Hendrix
Bob Hemmerling
Lee Horst
Marvin Hoover
Louis Hooper
Shirley Holt
Margie Holden
Don Hudson
Dale Humbert
Geraldine Hoffman
Robert Hoefler
William Hebert
Donna Helm
Raymond Garriah
Lawrence Gilmore
Robert Glenn
Joan Greenfield
Herman Fisher
Beverly A. Flack
Stuart Fonter
Dean Forsgren
Judy Fost
Betty J. Day
Fred Day
Frank Dickson
Rachel De La Torres
Loy Drake
Beverly Drestler
Gerald Cook
Dorothy Cooper
Robin Cone

Doris Juneau
Verlene Johnson
Donald Johnston
Don Jerome
Dorothy Kuchel
Carol Krewson
Lawrence Kraemer
Wilma J. Kiser
Margaret J. King
John Kimber
Roberta Lee
Robert Laymon
Jane Leonard
Robert La Von
Gloria Laird
Doralee Laird
Donald Kenney
Diane Kear
Mary A. Maloney
Ivy A. Maehr
Jean Lovejoy
Phyliss Long
Anthony Lombard
Shirley Loeper
Sandra Kymla
Charles Kymla
Carl Kymla
Jim Kurz
Richard Kuhns
Donald Kuhn
Nancy Moore
Jim Moore
Ann Moore
Marilyn Mitchell
Grant Miller
Gerry Merger
Patty L. Mennes
Merrill Lewis
Rosalie Linfesty
Paul Lindsay
Dorotha Lewis
Richard Leverich
Joan Letterman
Joan Patton
Margaret S. Page
Johnny Page
Donald Packard
Merlin McKnight
Carol A. McKenzie
Dortha L. McCoy
Velma M. McConnell
Geraldine McConaughy
Jack Reynolds
Robert Reid
Peggy L. Reece
Earlene Redding
Susanne Rayburn
Marcelle Rapp
Marlene Rodger
Helen Salter
Vivian Sabitsch
Jewelanell Owens
Leon Owens
Steven Orton
Mike O'Kelly
Lois Nothem
Harold Norris
William Nordin

Wanda Matney
Fletcher Mavity
Jim McAllister
Kenneth Nelson
Phyliss Newbold
Henry Newton
Jerry Putman
Jim Ramey
Carmen Navarro
Robert Proud
Della Provencio
Consuelo Munar
James Muirfield
Richard Moore
Wilma Pittser
Leon Pinkerton
Roy Pettigrew
Duanne Pennington
Carmen Perez
Joyce Rubottom
Marilyn Ray
Diana Romo
Thomas Rogers
Sandra E. Rogers
Inez Rodriguez
Gary Rockwell
Bonnie L. Robinson
Wayne Pearcy
Jolita Penn
Phyllis Pearcy
Tamar Sharp
Shirley J. Shannon
Lynn Shackelford
Joyce Scroggins
Wayne Schulte
Mary Schlagenhauff
Helen Schandorey
Barbara Riles
Patricia Riffle
Evelyn Rhodes
John Reynoso
Marilyn J. Spohn
Bill Spohn
Dolores M. Spires
Roberta Spillman
Patricia Soper
Claudette F. Smith
Forrest Smart
Bernece Schafer
Raymond Santana
Gilbert Santana
Alice Sandoval
Martha Sanchez
Marlene Sutton
Margie Stotts
Richard Stonedraker
Dorothy Stone
Arthur Stone
Jackie C. Sims
Tom M. Shockley
Harriet A. Sherwood
Joyce M. Sherratt
Jackie Shepherd
Bob Steele
Clara M. Stevens
Bill Stephens
Don Swisher
Mary E. Thomas
Raymond Thayer
George D. Thayer

Annette E. Tinker

Charles W. Toombs

Monte Toavey

Socorra Torres

Bruce Van Blair

Lena E. Vanderpool

Pat Wheeler

Joyce Webber

Carol A. Weaver

Gene Ware

Tommy Warden

Patty Wallace

Bill Walker

Mary L. Wright

Virginia L. Waldron

Donna Vickers

Diane Van Winkle

Patricia A. Vandervoort

Mary L. Wilson

Thomas Williams

Raymond Williams

Norman Williams

Nana Williams

Betty A. Zinske

Francene Borrill

Mary A. Childers

Peggy Dorsey

Ralph Elwood

Jimmy Hamner

Richard Horan

Bob Horton

George Joyce

James Jolly

John C. Kountz

Lucy Lindauer

Darlene Youngblood Zehnpfennig

Nancy L. Zehnpfennig

Peggy J. Young

Georgene Wood

Louis Woods

Jean Wood

Billy Wong

Eleanor A. Wolfe

Laura Starborg

Gust Sagen

Jean Patton

Norma Turman

Torres Younger

Vernon Unzicker

Carolyn Tseka

Leroy Trujillo

Mildred Updyke

Elaine Ustick

Eleanor Ustick

And

FRONT ROW, left to right: Jeanne Westerhold, Jill Peoples, Janice Whiteley, Stella Pierson. SECOND ROW: Don Dura, Skippy Turner, Junior Bagley, Doye Kemp, Don Rosen.

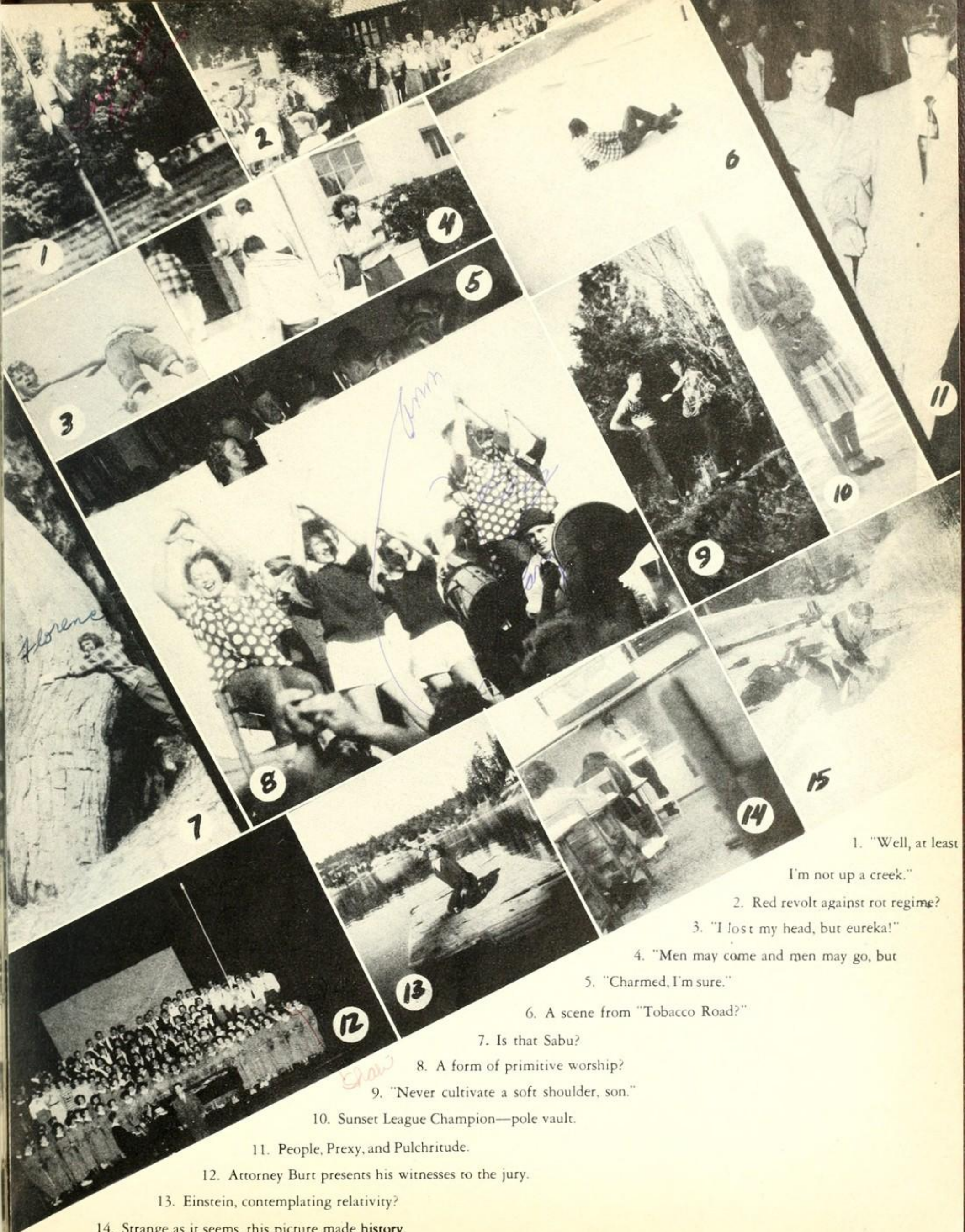

1. "Well, at least I'm not up a creek."
2. Red revolt against rot regime?
3. "I lost my head, but eureka!"
4. "Men may come and men may go, but
5. "Charmed, I'm sure."
6. A scene from "Tobacco Road?"
7. Is that Sabu?
8. A form of primitive worship?
9. "Never cultivate a soft shoulder, son."
10. Sunset League Champion—pole vault.
11. People, Prexy, and Pulchritude.
12. Attorney Burt presents his witnesses to the jury.
13. Einstein, contemplating relativity?
14. Strange as it seems, this picture made history.

Dear Bill;
Knowing you has really
been swell. I would like to
say that I hope you lots of success
in your future happiness. That you
will have a nice summer vacation and
then come back to a grand Senior year.

Love
Wilma Lyree
'53

Freshmen

Dick Foster, *President*

Taking a very active part in school affairs, the three hundred-fifty Freshmen show the ability to work together. Outstanding among their activities is the unusually good attendance of and participation in class meetings. This chance to develop organizational abilities was put to good use as the successful class party illustrates. From the excellent spirit they displayed throughout the entire year, it is evident that this class is one of the most enthusiastic Freshmen groups ever to be on campus.

Advisers: Burnham, Linde, Newton, Bonard, Hunley

Danny Myers, V. *President*

Barbara Marsh, *Secretary*

Patti Quist, *Treasurer*

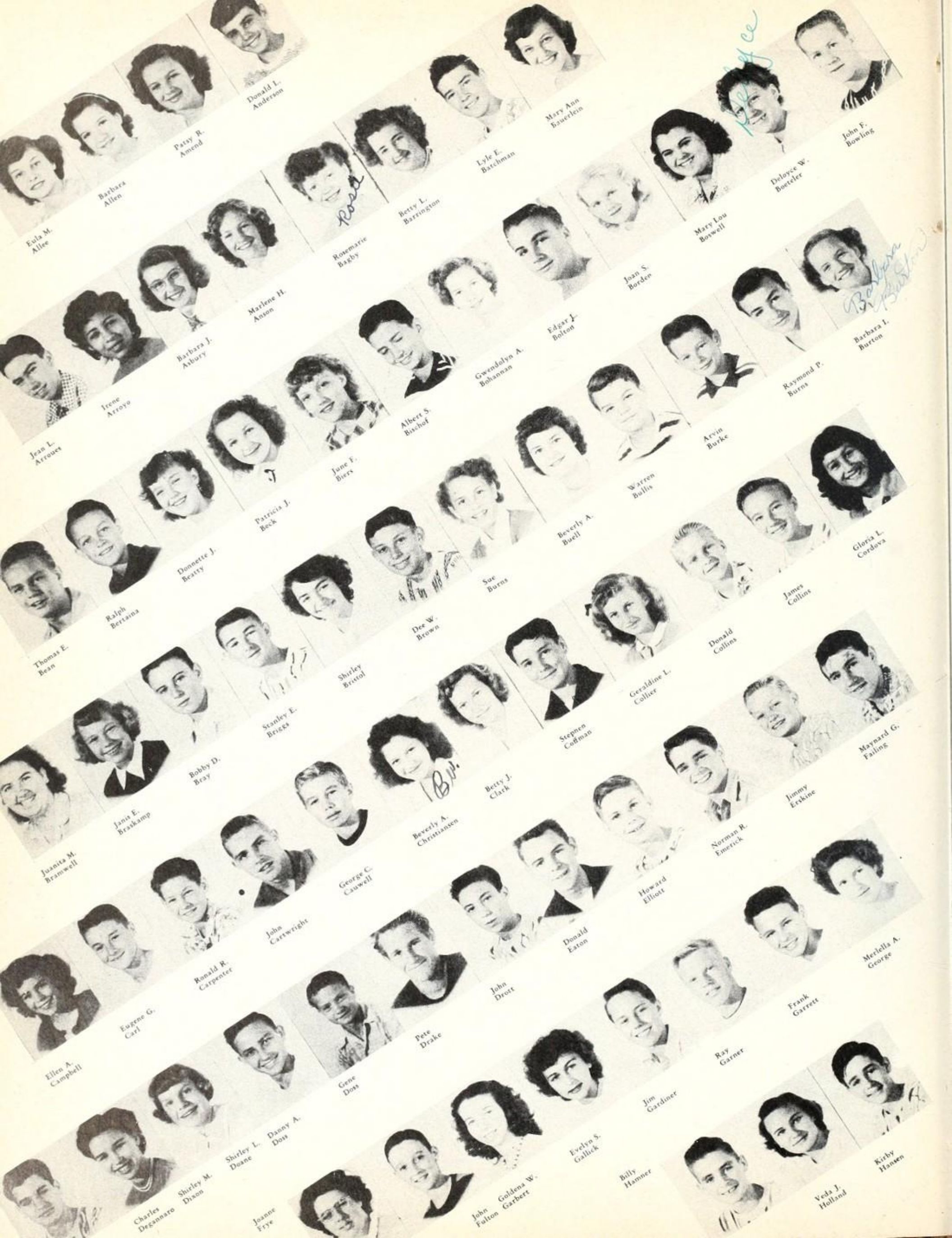
Donald L. Andersen
Patsy R. Amend
Barbara Allen
Eula M. Allee
Mary Ann Bauerlein
Lyle E. Batchman
Betty L. Barrington
Rosemarie Bagby
John F. Bowling
Deloyce W. Boeteler
Mary Lou Boswell
Joan S. Border
Edgar J. Bolton
Gwendolyn A. Bohannan
Barbara L. Burton
Raymond P. Burns
Arvin Burke
Warren Bullis
Beverly A. Buell
Albert S. Bischof
June F. Biers
Patricia J. Beck
Donnette J. Beatty
Ralph Bertaina
Thomas E. Bean
Gloria L. Cordova
James Collins
Donald Collins
Geraldine L. Collier
Stephen Coffman
Sue Burns
Dee W. Brown
Shirley Bristol
Stanley E. Briggs
Bobby D. Bray
Janis E. Braskamp
Juanita M. Bramwell
Maynard G. Failing
Jimmy Erskine
Norman R. Emerick
Betty J. Clark
Beverly A. Christiansen
George C. Caswell
John Cartwright
Ronald R. Carpenter
Eugene G. Carl
Ellen A. Campbell
Howard Elliott
Donald Eaton
John Drost
Pete Drake
Gene Doss
Merlella A. George
Frank Garrett
Ray Garner
Jim Gardiner
Evelyn S. Gallick
Billy Hammer
John Fulton Garbert
Goldena W. Garbert
Joanne Frye
Shirley L. Deane
Danny A. Doss
Shirley M. Dixon
Charles Degannaro
Kirby Hansen
Veda J. Holland

Margaretta R. Burton
Ralph Caldwell
Ronald Calvert
Margaretta R. Burton
Earl Gibson
Gary Gilman
Charles Girard
Hermelinda L. Gomez
Virginia G. Goble
Barton A. Falk
Fred F. Feinberg
Robert Field
Ronnie Field
Alfred Finlayson
Ronald F. Cornell
Bart Cotton
Gordon L. Crilly
Billy Cunningham
Frank Cutter, Jr.
Eleanore E. Daniel
Charles Davidson
Johnnie Gonzales
William Graham
Frank Guerr
James C. Gunn
Fred Gutierrez
Chester L. Hamby
Robert W. Fisher
Anna J. Fletcher
LaVonne F. Foss
Richard Foster
Shirley J. Foster
Jerry L. Franklin
Lonnie Hill
Audry Hill
Donald Hicks
Charles Hermalbalch
Kelso Haught
Charles Hass
Gary Hartzell
Peggy Hart
Barbara J. Hardy
George D. Thayer
Richard Hodson
Margaret J. Hooper
Delbert Hoover
Barbara C. Johnson
Albert H. Howard
Barbara J. Howe
Brice Hull
Shirley J. Hull
Minard Hunt
Don Ingraham
Cliff Jennings
Bill C. Jewett
Phyliss J. Hill
Don Hodson
Eugene Jones
Sally A. Jones
May Ju
Harold Keeling
William Johnson
Dolores M. Johnson
Gary Johnson
Vennie D. Johnson
Joanne M. Keller
Sandra L. Kerr
Janet J. Kerridge
Ronald Kilgor

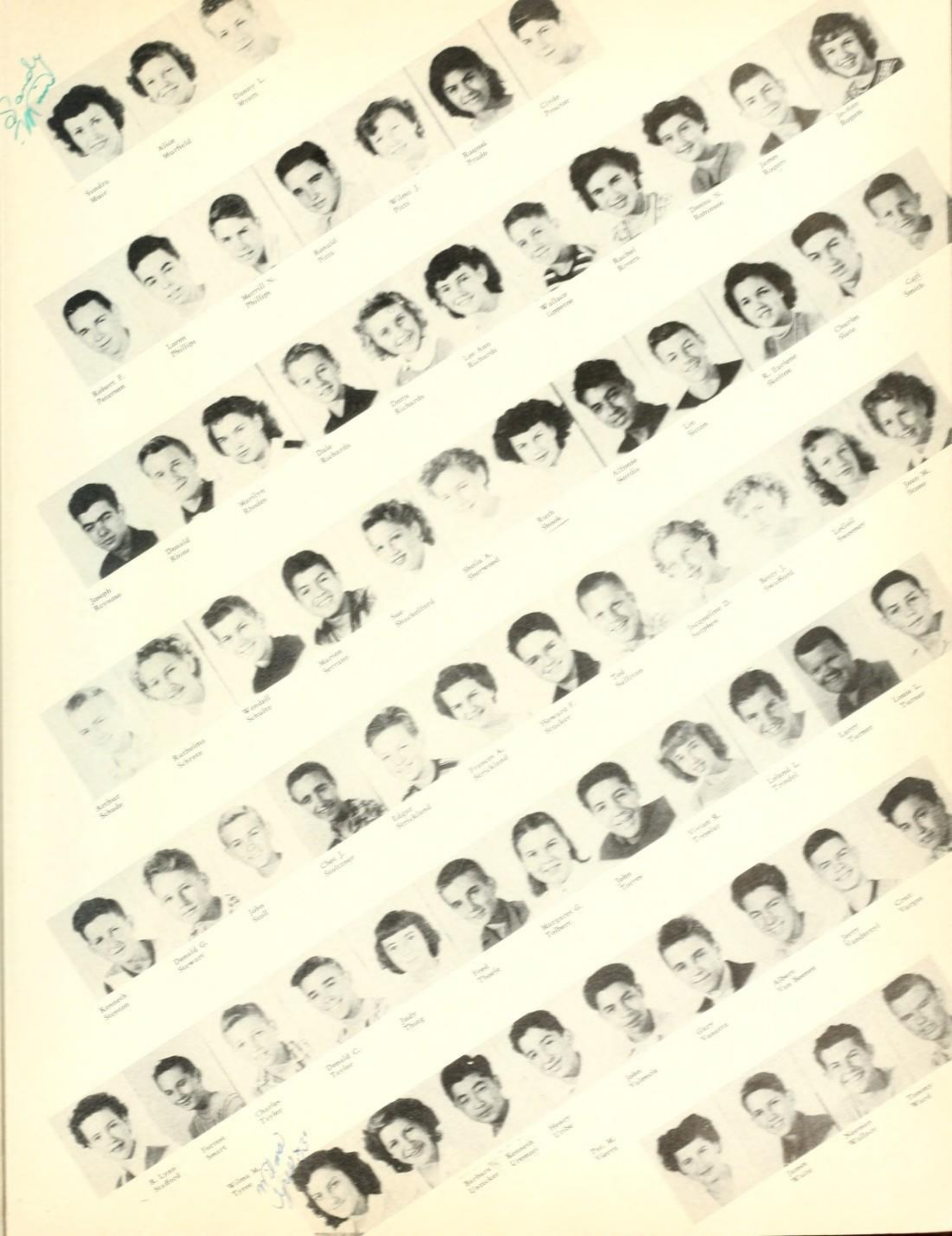

Patricia Whittemore

Ruth L. Wentworth

Susan A. Weisel

Sheryl A. Weible

Anson Worley

Robert M. Woolley

Bruce Woody

Warren Wood

Melvin Wood

Kermit Wood

Dennis Wilton

Darryl Williams

Henry Fernandez

Shirley A. Fryatt

Cynthia L. Johnson

Raymond Johnson

M. Patricia Kilpatrick

Thea M. Dwinell

Euvonda Deburger

Delores J. Dick

Dorothy J. Collins

Birdie Wolfe

Nancy J. Wallace

Jeanne Wallace

Patricia B. Rohde

Johnny Rios

Corrine Rubidoux

Kenneth Rains

Janice L. Olson

John Castro

Gilbert Aguilar

Ellen Wright

And

FRONT ROW, left to right: Eva Ramirez, Barbara Johnson, Freeda Whitley, Arlene Williams, Rachel Zuniga, Aurelia Gonzales, Virginia Saltmarsh, Alvin Smith, Connie Stafford. SECOND ROW: Pat Rosen, Vonnie Johnson, Sandra Kerr, Phyllis Lalicker, Rita Larson, Anita Longoria, Genaro Lozano, Shirley Stratton, Mica Moody. THIRD ROW: Gilbert Aguilar, Gloria Arce, Sandra Bechtold, Shirley Blue, Ann Brunskill, Mary Castillo, Roberta Claypool, Cheryl Collins, Dorothy Duker. FOURTH ROW: Dorothy Harris, Marilyn Higdon, Hugh Hill, Veda Holland, Gail Huebert, Juanita Ice. FIFTH ROW: Roland Uriarte, Jimmy Lancaster, Clark Gray, Don Hand, Gene Rosen, Bob Ryland, Steve Morris, John McDougal.

1. "Well, at least I'm not pigeon-toed!"
2. "Is that you, Joe?"
3. "Snow good, or is it?"
4. If Schopenhauer said women are the second sex, let's all take seconds.
5. "So I sez to him . . ."
6. "Mother warned me about times like this."
7. "Curses! Foiled again."
8. "Sorry, Bluebeard had nine.
9. "Well, I'll give it some serious thought."
10. Life is a constant challenge.
11. "Lay on McDuff and . . ."

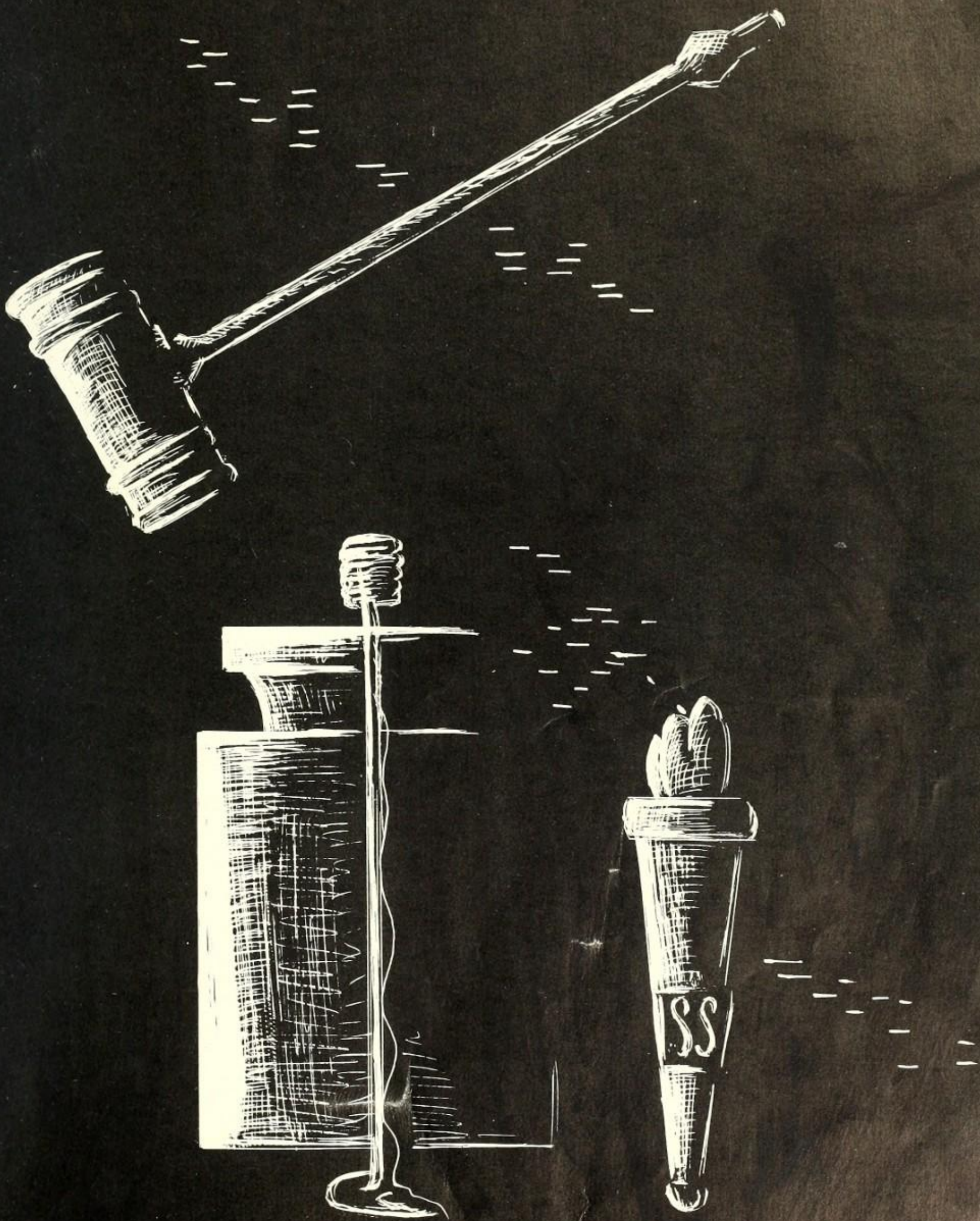
SS

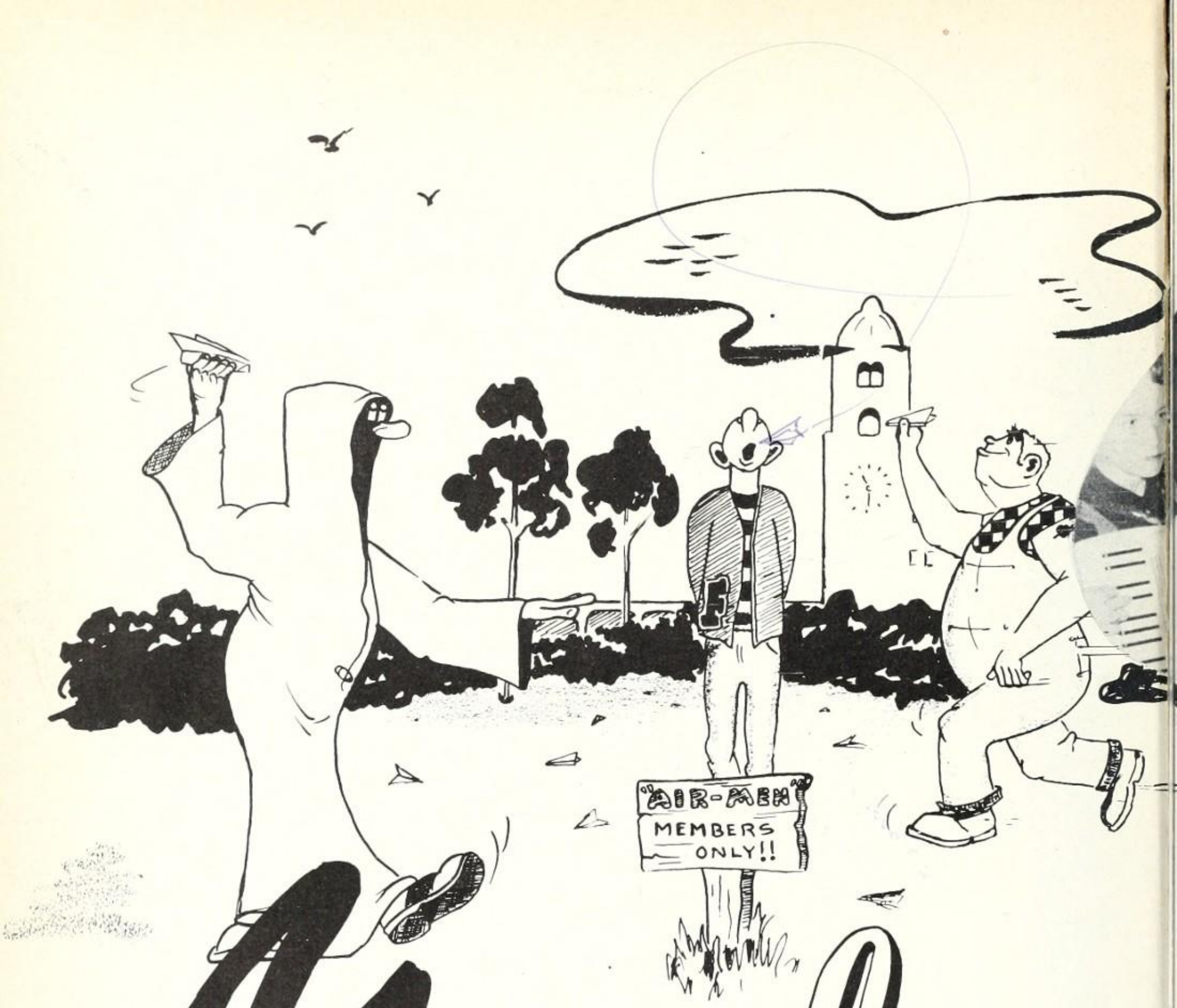

Your ORGA

NIZATIONS

Key Club

oyle Duggins, *Treasurer;*

Harlan Erickson, *Secretary*

Ronald Thompson, *Vice-President*

John Kroeger, *President.*

Girls' League

Carol Vandenberg, *President*.

Miss Turner, *Advisor*.

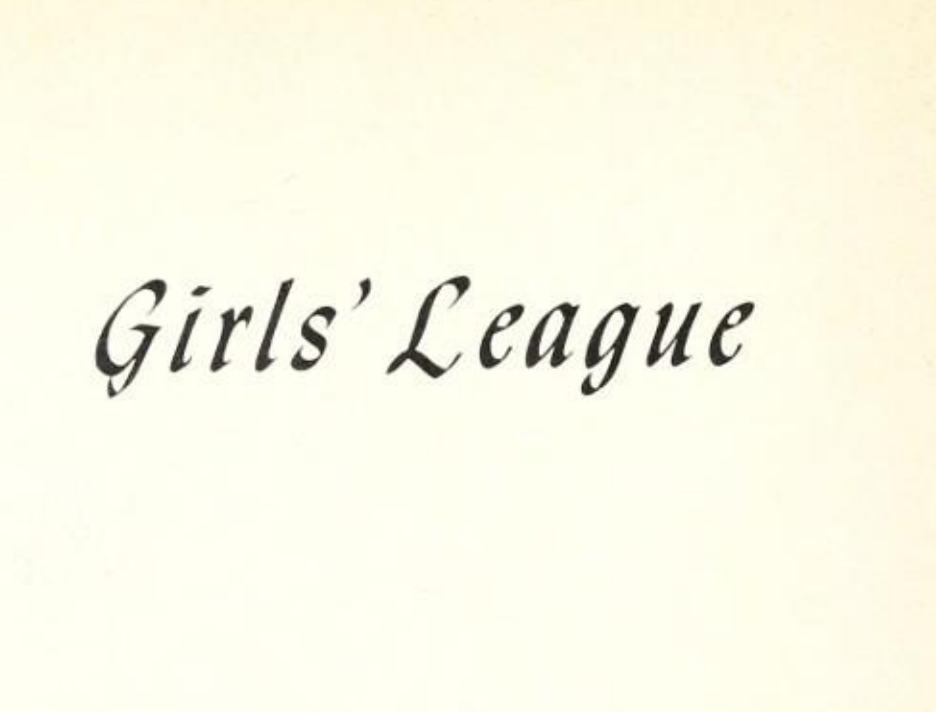

Left to right: Bobbi Quist, *Treasurer*; Gwen Thompson, *Secretary*; Mary Sue Gray, *Vice-President*; Carol Vandenberg, *President*.

Left to right: Representatives Marnie Barker, *Lowell*; Diane Duffy, *Orangethorpe*; Sally Randall, *Fullerton*; Janice Lana, *La Habra*; Ann Garner, *Yorba Linda*; Betty Sutton, *Buena Park*.

Boys' League

Don Greenfield, *President*.

Left to right: Don Greenfield, *President*; Gilbert Lang, *Vice-President*; Bob Spears, *Secretary*; Bob Montague, *Treasurer*.

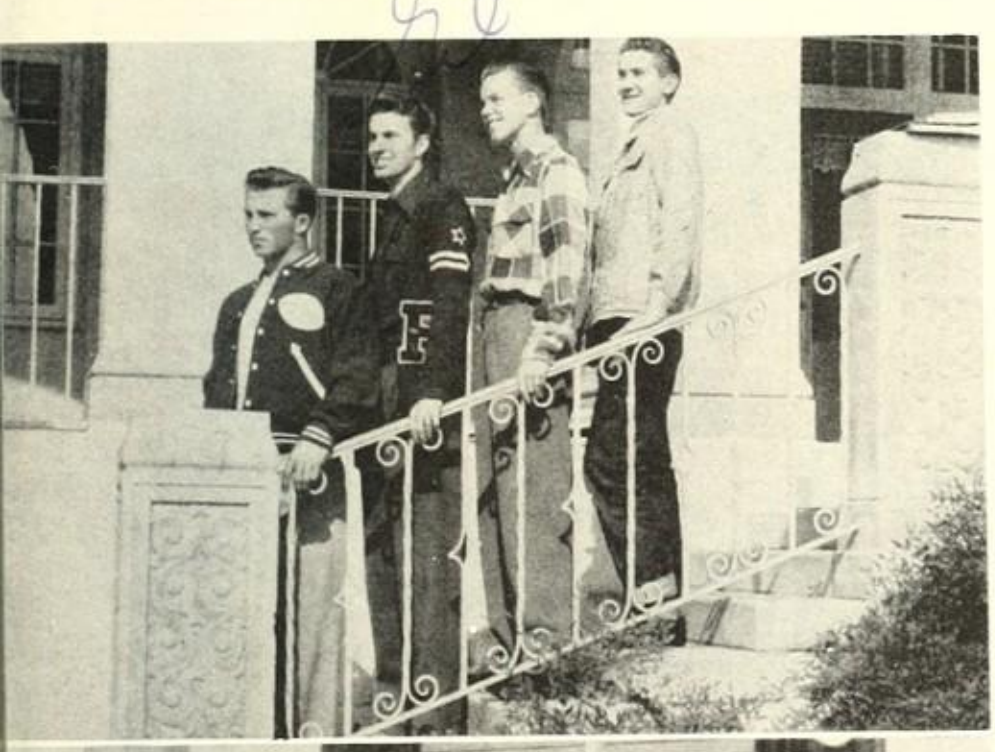

Mr. Cruickshank, *Advisor*.

Annual Staff

Ray Corcoran, *Editor-in-chief.*

Mr. Paul, *Advisor.*

Ann Garner, *Assistant Editor.*

Mary Erickson,
Administration Editor.

Babs Drew, *Girls' Sports Editor.*

Pleiades

un, *Publicity*
er.

Mary Sue Gray, *Class Editor.*

Nancy Hancock,
Organizations Editor.

Pinkie Jones, *Activities Editor.*

r Lang, *Boys'*
s Editor.

Noreen Stein, *Advertising*
Editor.

Gwen Thompson, *Art Editor.*

Jo Weber, *Business Manager.*

Barbara Van Blair, *Copy*
Editor.

Weekly Pleiades

Ann Walker, *Editor-in-chief.*

Staff

Barbara Brabec, *Feature Editor*; Colleen Baker, *Coverage Editor*; Pat Riley, *Assistant Editor*.

Dear Beth,
Well, here it is the end of the year, and your almost a big senior. This year has really been tops, hasn't it? I have really enjoyed having you in my bookkeeping class, Mr. Smith is really quite a kick
love
Barbara Brabec

Mr. Paul, *Advisor*.

Back row: Bob Mitchell, *Boys' Sports Editor*; Carol Stosch, *Exchange Editor*; Bart Stryker, *Boys' Sports Editor*. Front row: Jane Slobohm, *Girls' Sports Editor*; Peggy Coffman, *Exchange Editor*.

Don Hedrick, *Advertising Editor*; Don McCoy, *Assistant Advertising Editor*; Eleanor Maes, *Business Manager*.

Y Teens

Ann Brunskill, *Freshman President*; Ann Moore, *Sophomore President*.

Ferne Terrell, *Junior President*; Ruby Spencer, *Senior President*.

Top to bottom: Joan Knutson, *President*; Colleen Baker, *Vice-President*; Mary Erickson, *Secretary*; Janet Fujino, *Treasurer*.

Left to right: Mrs. Kelly, *Senior Advisor*; Miss Turner, *Chief Advisor*; Miss Carter, *Financial Advisor*.

Left to right: Miss Smith, *Freshman Advisor*; Mrs. Riutcel, *Sophomore Advisor*; Miss Hunter, *Junior Advisor*.

Library Club

to bottom: Margie Rayburn, *Presi-*
; Jean Biers, *Vice-President;* Dor-
Stone, *Secretary;* Mrs. Kessler,
sor.

Big 7

to bottom: Joyce Packard, *Presi-*
t; Betty Jo Fri, *Secretary;* Joan
th, *Treasurer;* Miss Swoffer, *Advisor.*

Dress Board

Vera Berlin, *Co-Chairman*; Miss Turner, *Advisor*; Betty Jo Fri, *Co-Chairman*.

Left to right: Stella Avaloz, Sandra Carter, Vera Berlin, Betty Jo Fri, Eleanor Maes, Nancy Morris, Stella Rich.

Sport Casters

Mr. Pray, *Advisor*.

Bob Hemmerling, Larry O'Hanlon, Ben Cummings.

Stage Crew

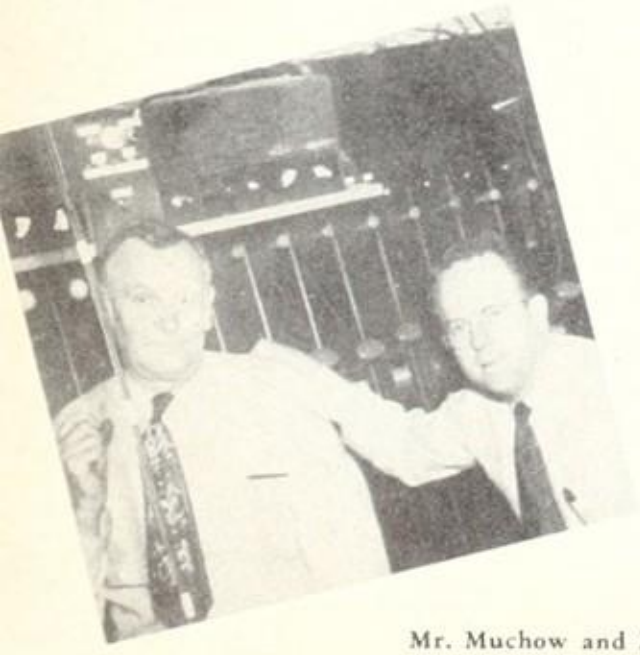

Mr. Muchow and Mr. Archambeault.

Mary Stanley, *President*; Mrs. Takesian, *Advisor*.

Red Cross

Left to right: Sebastian Moreno, *President*; Cuca Moreno, *Treasurer*; Albert Gomez, *Vice-President*; Mrs. Kelly, *Advisor*.

Spanish Club

Latin Club

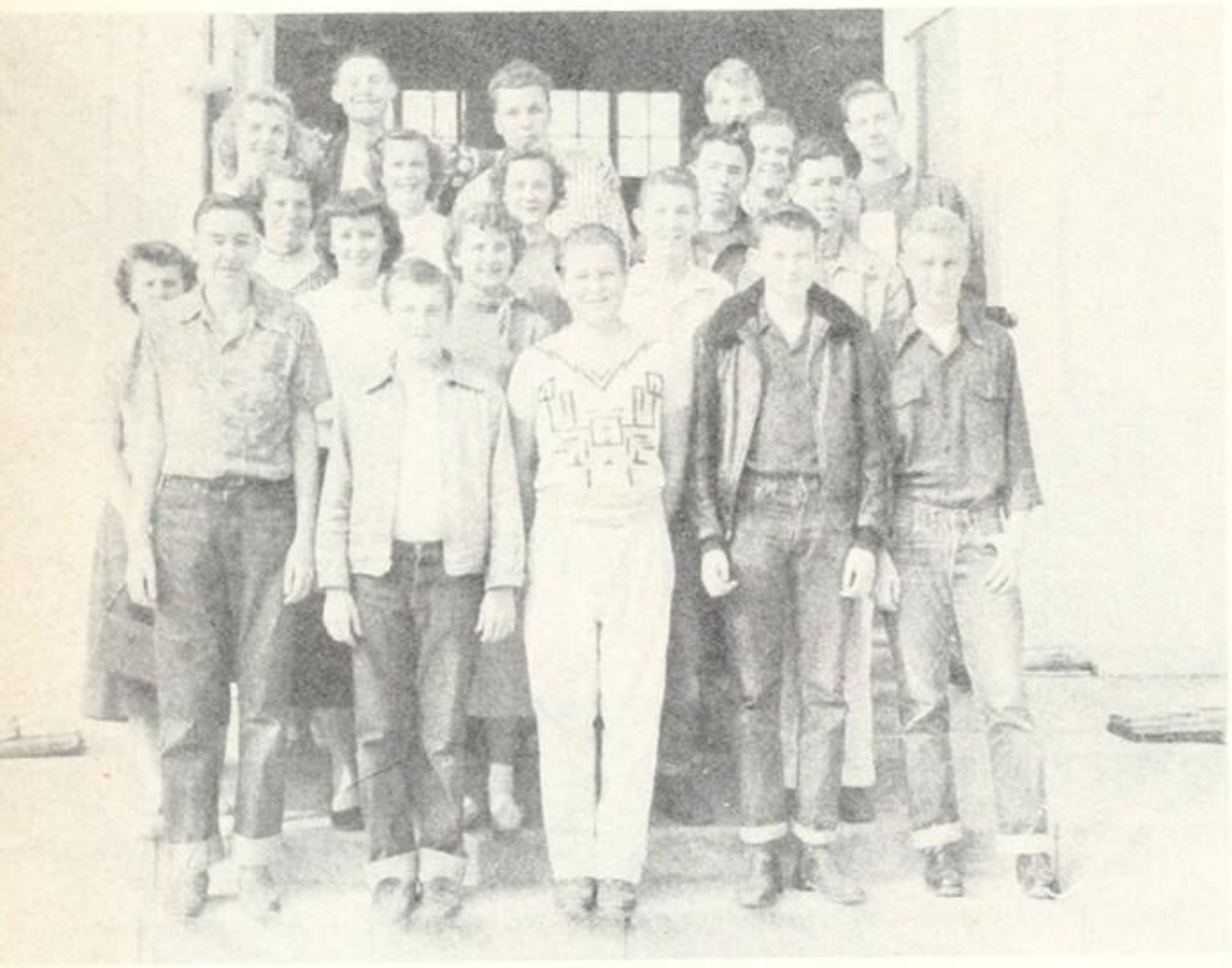

Left to right: Joan Campbell, *Secretary;* Bill Garver, *Sergeant at Arms;* Ronald Louis Thompson, *President;* Gwen Spohn, *Vice-President.*

Left to right: Al Bell, *Sophomore President;* Walter Redpath, *Junior President;* Ronnie Thompson, *Senior President;* Bob Fehlman, *Senior Vice-President;* Dick Krull, *Senior Secretary;* Don Hodson, *Freshman President.*

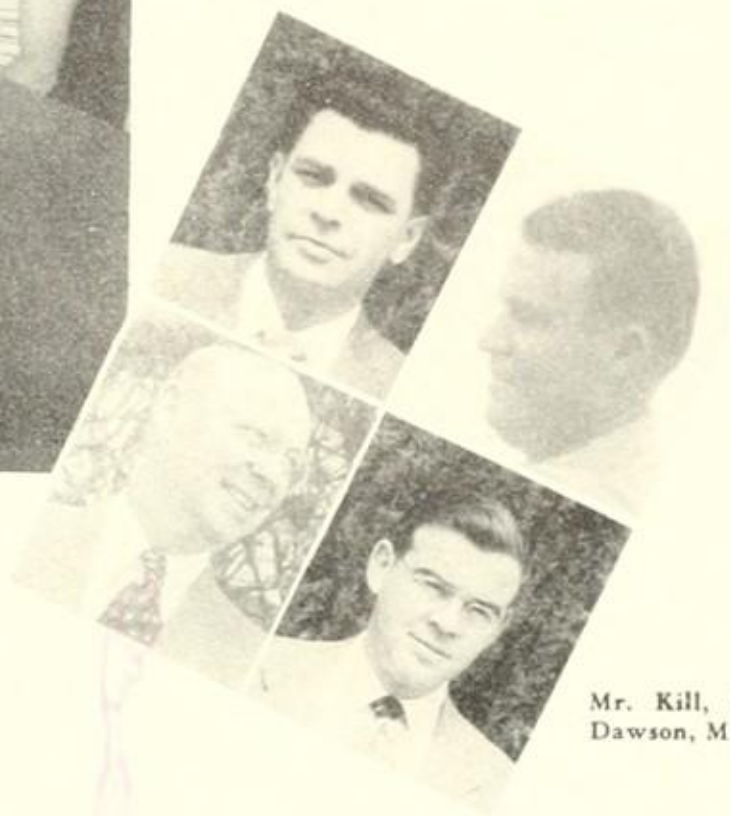

Mr. Kill, Mr. Brittain, Mr. Dawson, Mr. Moore, *Advisors.*

Hi Y

Left to right: Harlan Erickson, *Vice-President;* Noreen Stein, *President;* Joan Blum, *Secretary;* Janice Olson, *Treasurer.*

Footlighters

Teen Toppers

Commerce Club

Left to right: Janice Strickland, *President;* Marilyn Strickland, *Vice-President;* Ellen Nelson, *Secretary;* Frances Strickland, *Treasurer.*

Left to right: Betty Young, *President;* Dutchey Copeland, *Vice-President;* Barbara Ward, *Secretary;* Carol Stosch, *Program Chairman;* Don Bray, *Treasurer.*

Bunsen Burners

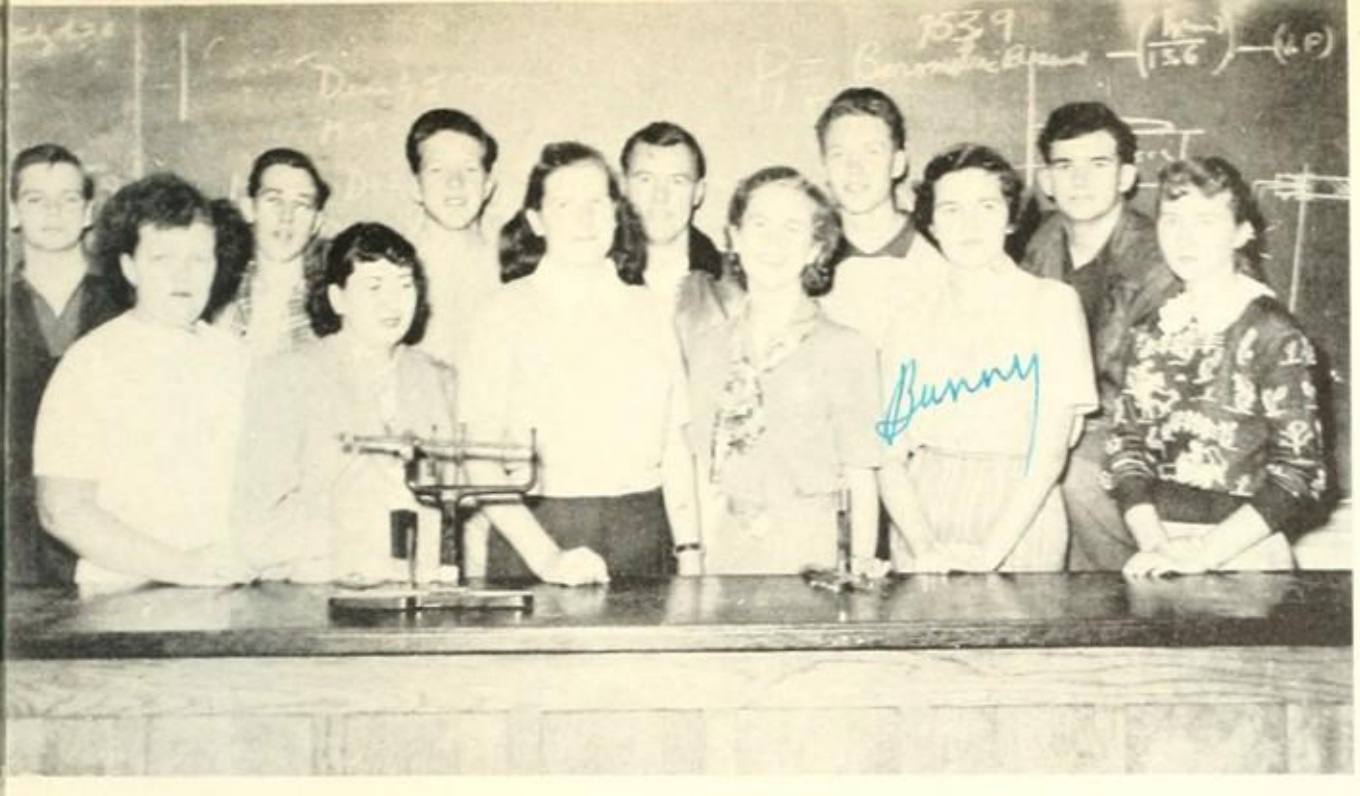

Home Makers

Left to right: Tom Spencer, *President;* Charlotte Wilson, *Vice-President;* John Counts, *Secretary;* Doris Grant, *Treasurer.*

Back row: Wilma Blackburn, *Parliamentarian;* Eleanor Gallick, *Treasurer;* Pat Neu, *President.* Front row: Nanna Young, *Reporter;* Leviona Miller, *Vice-President.*

Left to right: Don Piantoni, *Reporter;* Charles Bates, *Secretary;* Herman Fischer, *Sentinel;* Roy Rosedale, *President;* Glenn Bell, *Vice-President;* John Paige, *Treasurer.*

Mr. Fredericks and Mr. Stitt, *Advisors.*

Future Farmers

C. S. F. Sealbearers

Back row: Dan Heil, Gilbert Lang, Ronnie Thompson, John Kroeger, Bob Pedigo, Larry O'Hanlon. Front row: Barbara Van Blair, Ann Walker, Gwen Thompson, Helga Schugt.

Left to right: Pat Kroeger, *Vice-President;* Gilbert Lang, *President;* Joyce Packard, *Secretary;* Bob Pedigo, *Treasurer.*

Mrs. French, *Advisor.*

Pleiads

Girls' Chorus I

Dear Elizabeth
Lots of luck &
a swell girl and
I hope to see more
of you in the future
Joan Patton

Girls' Chorus JJ

A Cappella

Girls' Ensemble

Boys' Octette

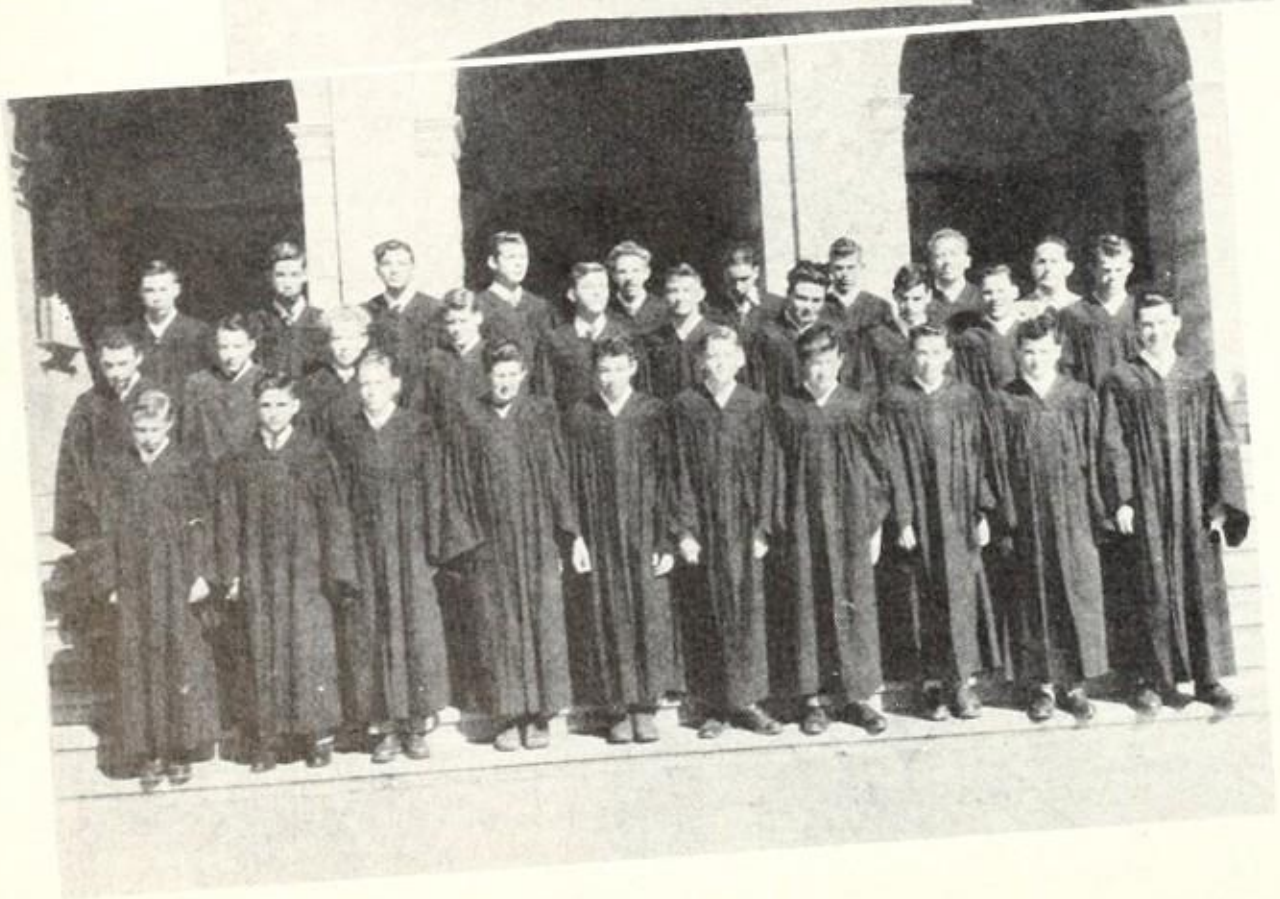

Boys' Chorus

Orchestra

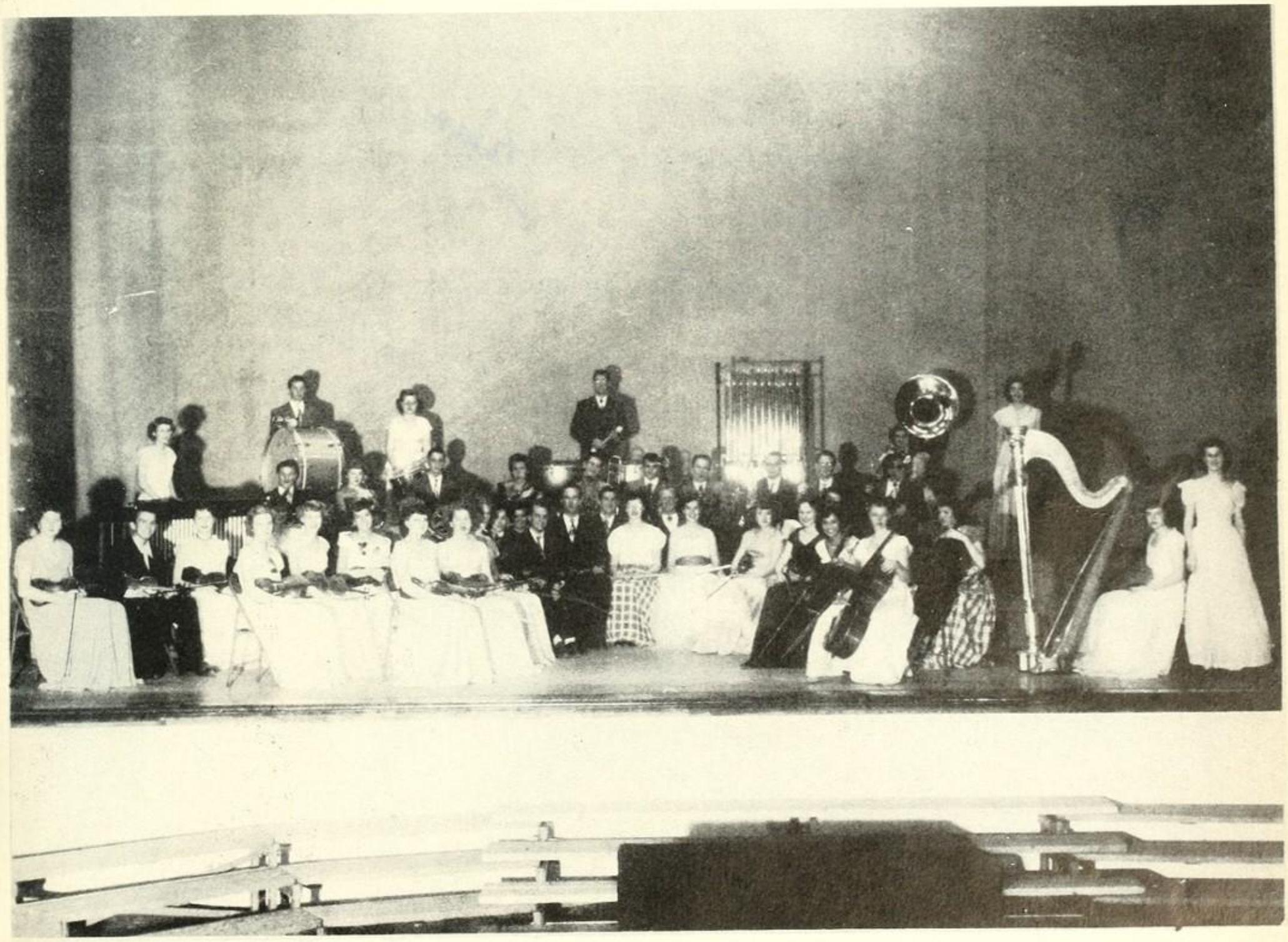

Band

Organist

Beth,
I've enjoyed
having band with
you these last two
years. I hope you have
lots of luck. Best wishes to
you. Next year don't get to
many sore feet.
Joyce Scroggins

Dear Beth:—
You are really a
very sweet gal + I have
liked having band
with you.
Love
Ann Mourfield

Warriorette Majorettes

Dear Beth:
Have fun this summer (Ha Ha).
You and I will have to go up and see Buck and Aileen sometime, now that they're back together, won't we. I guess I won't see you tonight because I have to play softball. I know Bonar will kill me, let alone Mr. Flunk me. Oh well, who cares? (I do) Lots of luck and I'll see you next year. Be good,
Your friend,
Aileen
DeMonte

S M T W T F S
APRIL 1950
BAL WEEK!
2 3 4 5 6 7 8
16 17 18 19 20 21 22
23/30 24 25 26 27 28 29

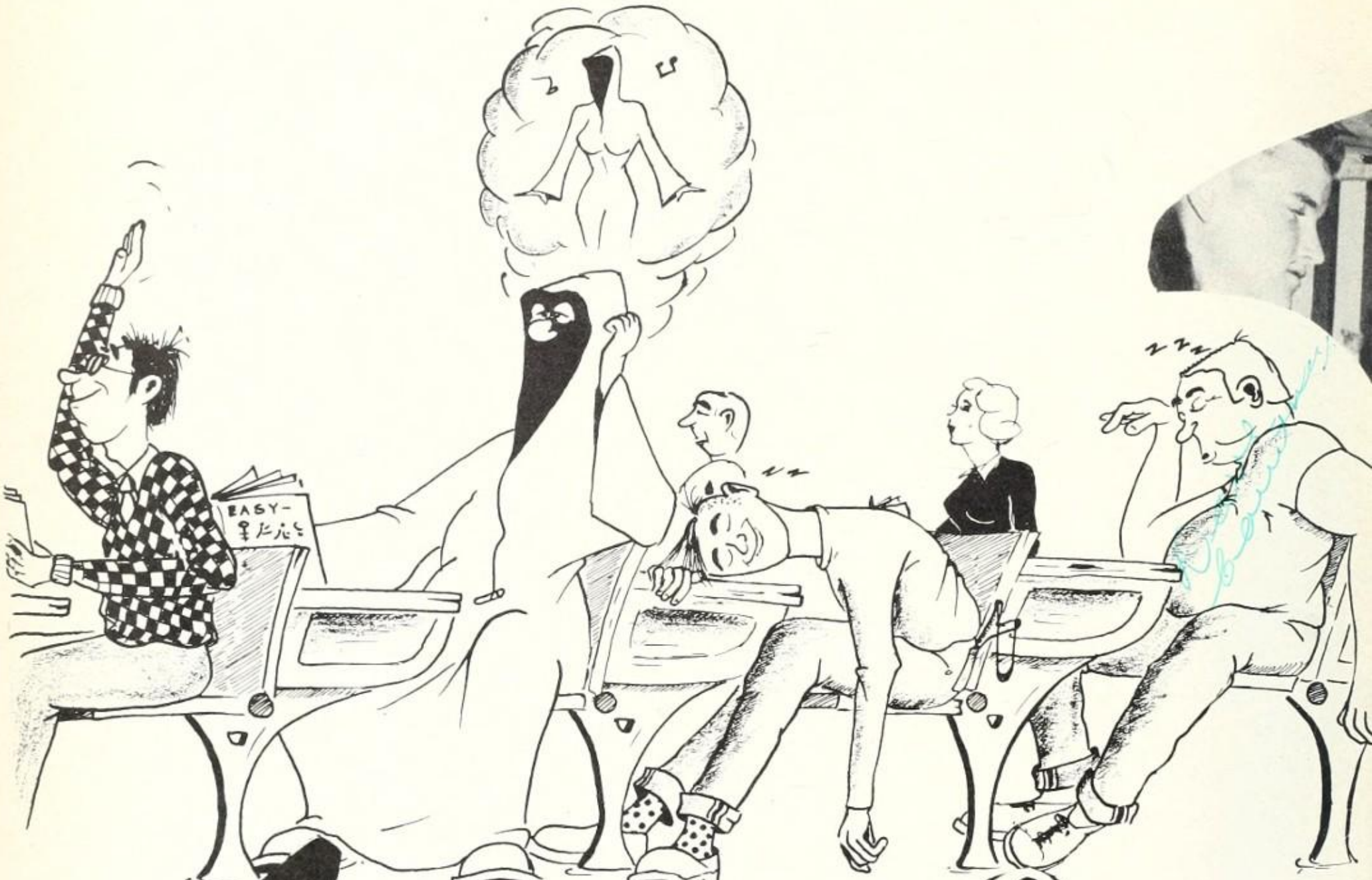

Your Act

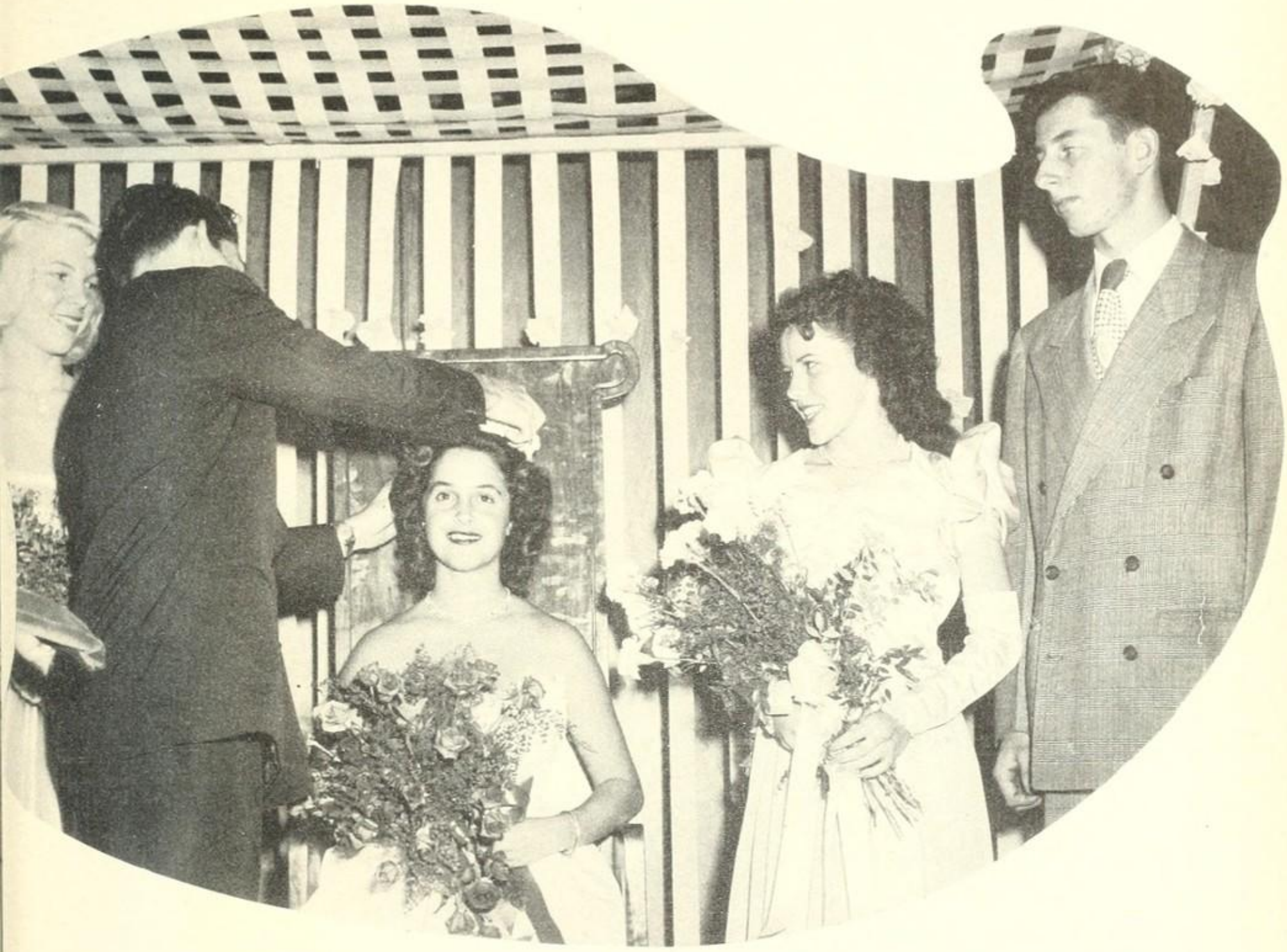

VITES

Dear Beth,
Its been real swell knowing you this year in Bookkeeping. (Boy what a class, huh?)
Have a wonderful vacation this summer and be good (If its possible.)
Bobbie Jean

Dear Beth-
Well, our year of Bookkeeping is finally over. There certainly never was a dull moment, was there? I'll look forward to seeing you next year. Lots of luck.
Charm Cavaghan '51

"The approach -"

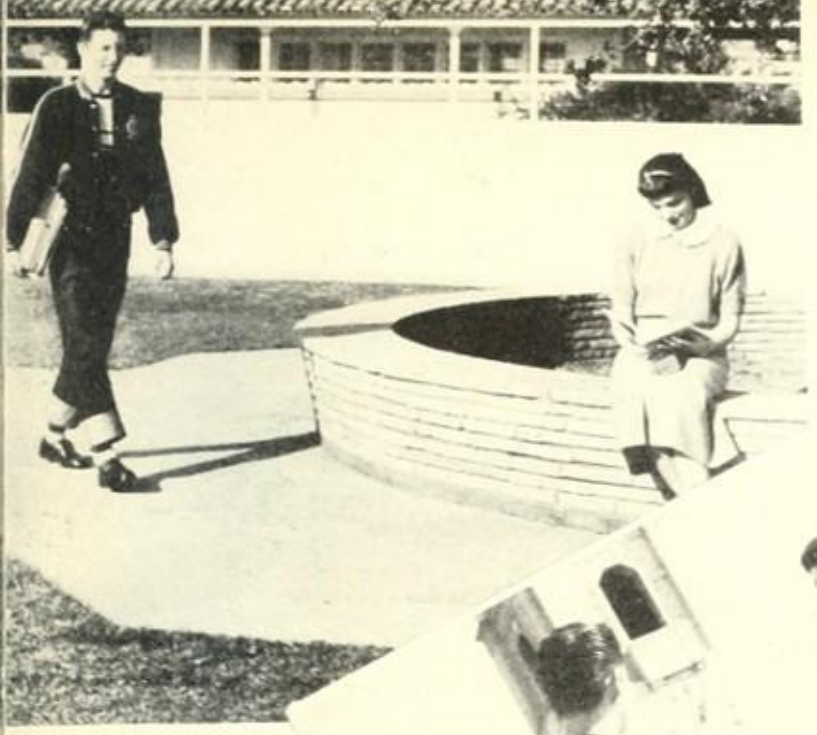

"Something in Common"

"Need we say more"

"Let's go Formal"

Sand and Sunburn . . . .

Courtesy of Ronnie's -

FROST

RN

Homecoming

Peggy Hart

Rose Leverich

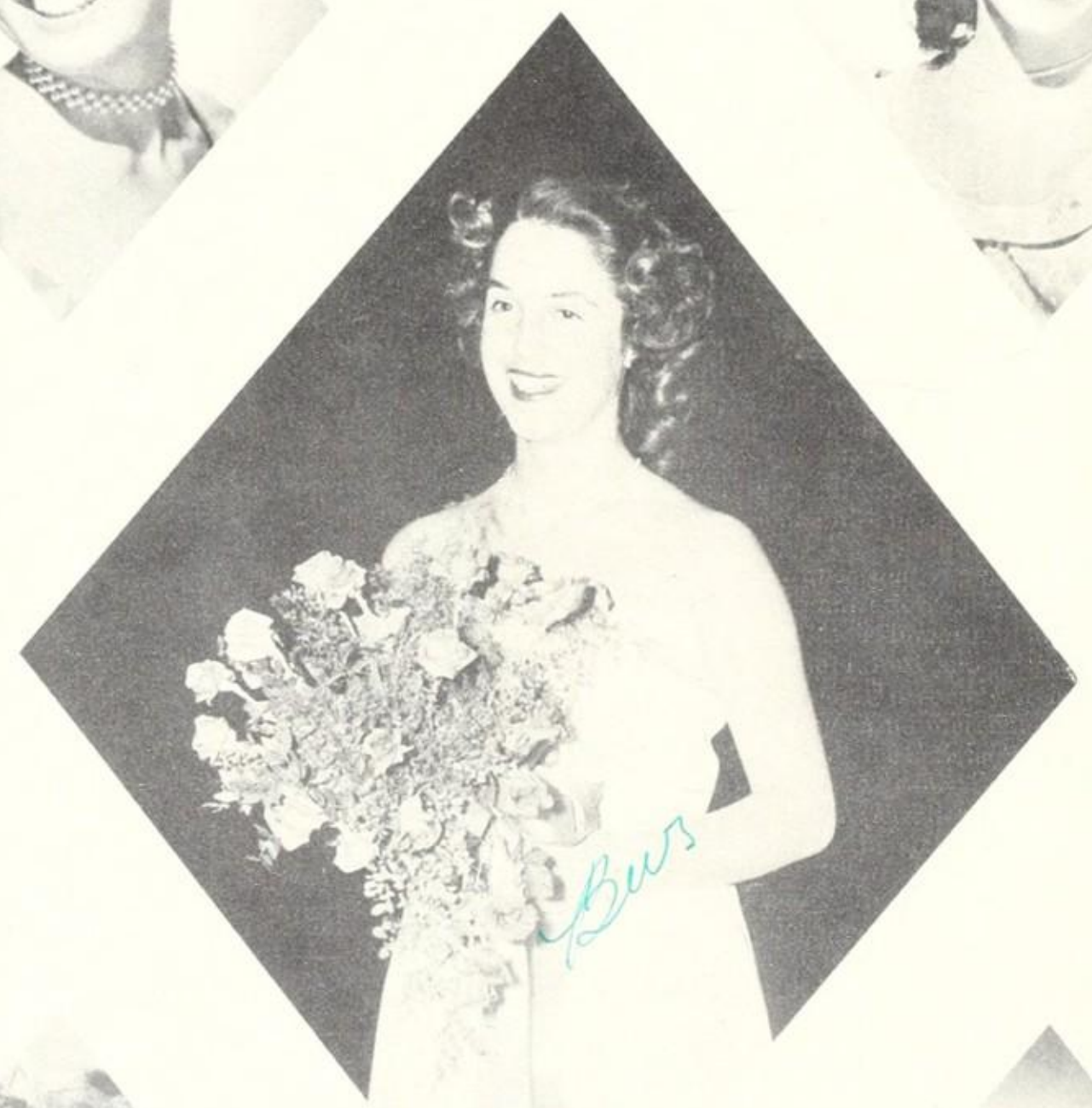

Our luscious queen
Beverly Corcoran

Jeanne Westerhold

Carol Vandenberg

6
29
1

W
W

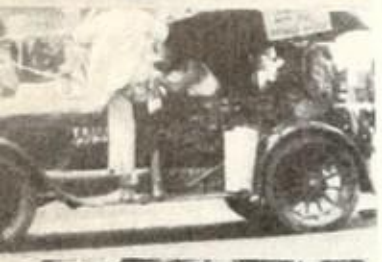

We All Go Indian

This is the day of days when all Fullihi turns out and just plain ol' celebrates. The parade, the brawl, the carnival. the dance, and the *spirit,* all help to put over this Fullerton High School Pow Wow.

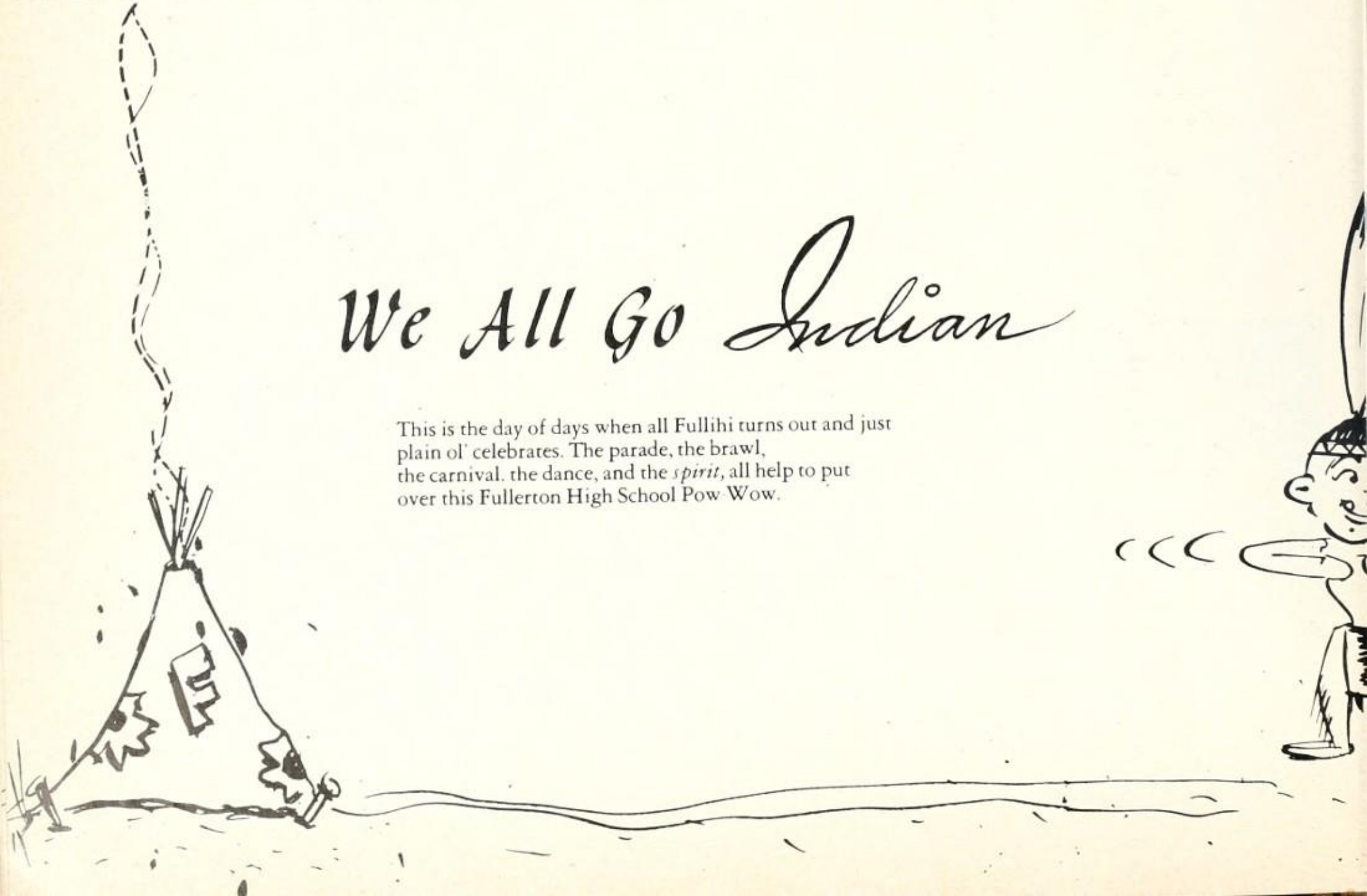

Patti Quist, *Freshman*

Margie Weber, *Junior*

Nancy Moore, *Sophomore*

Pinkie Jones, *Senior*

Joe Rodriguez, *Willie Ugh*

Our Queen

Donna Pyatt

Jack Wilson

Our King

Senior

Joyce Packard, Pinkie Jones

One of the most delightful Senior plays ever to be presented on the F. U. H. S. stage was a three-act comedy, "George Washington Slept Here." A superb cast, good acting, difficult and interesting stage effects, plus a hilarious story all went toward making it the laugh-hit that it was. Under the inspired direction of George Archambeault, it was every bit the hit in Fullerton that it was on Broadway.

Play

CAST

Mr. Kimber	Robert Laird
Newton Fuller	Robert Pedigo
Annabelle Fuller	Pat Riley
Madge Fuller	Bobbie Lovering
Steve Eldridge	John Kroeger
Katie	Sue Clum
Mrs. Douglas	Joan Knutsen
Rena Leslie	Bobbie Quist
Clayton Evans	Don McCoy
Hester	Jean Viers
Raymond	Ronald Thompson
Mr. Prescott	Walter Parks
Uncle Stanley	Stanley Chapman
Sue Barrington	Viola Moomaw
Leggett Frazer	Garth Reece
Tommy Hughes	Gilbert Lang
Miss Wilcox	Joyce Packard

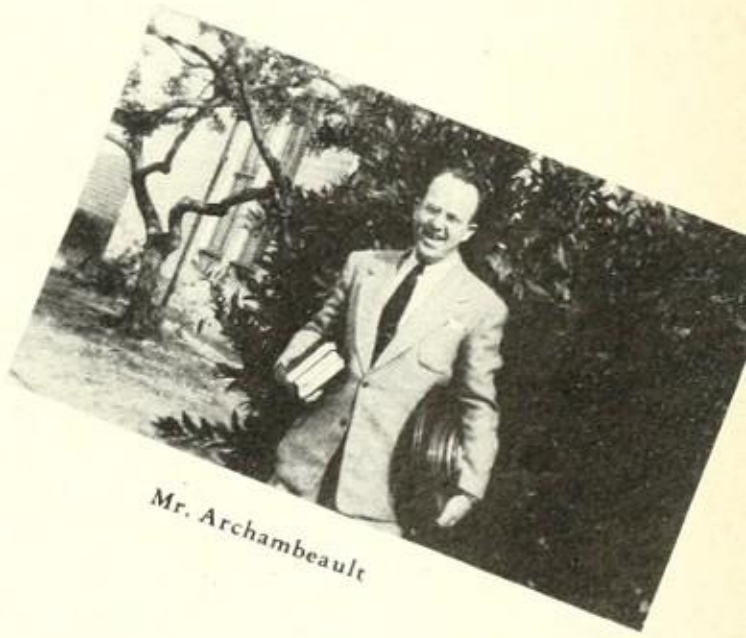

Mr. Archambeault

Frosh -Soph Square Dance

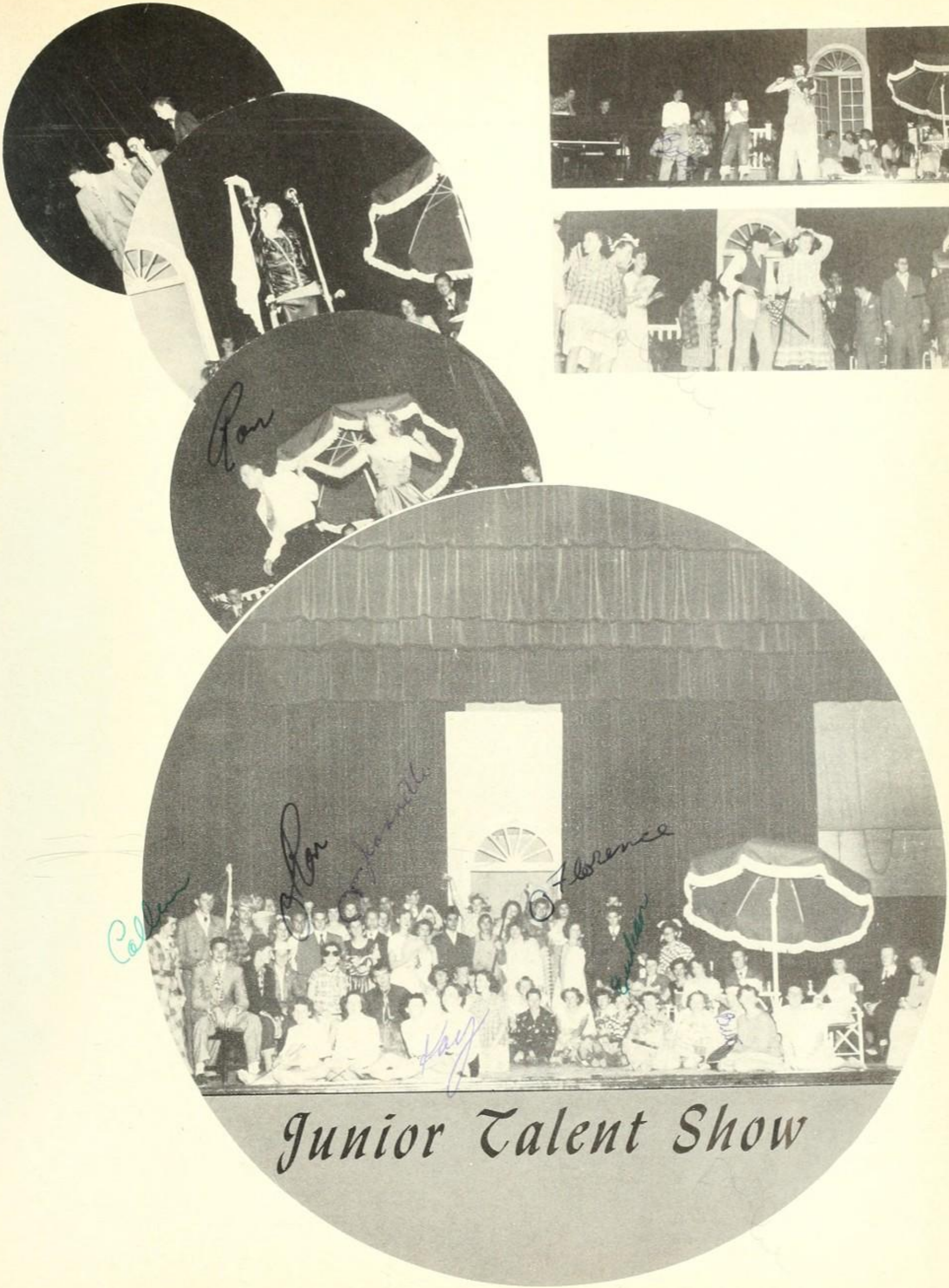

Junior Talent Show

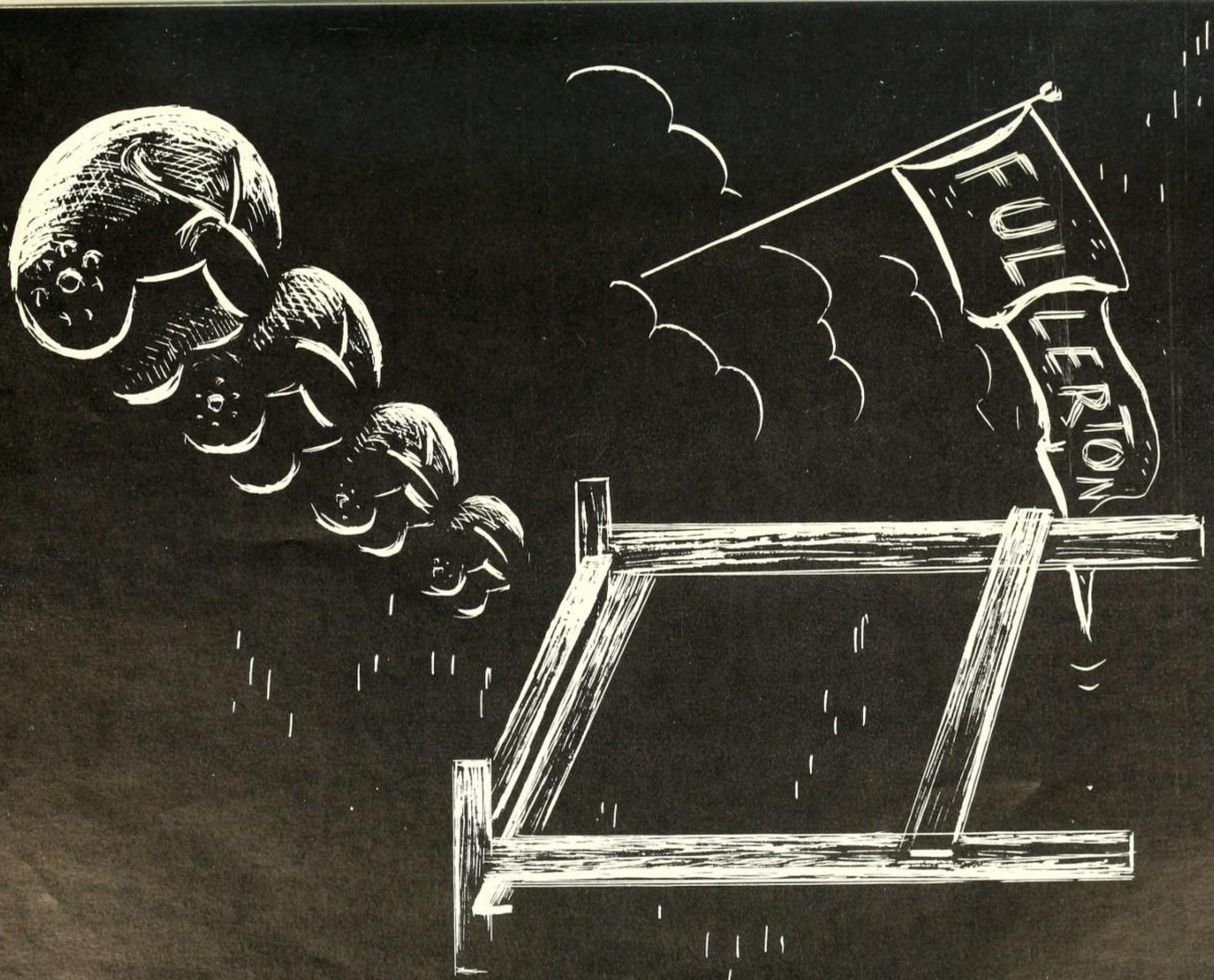
FULLERTON

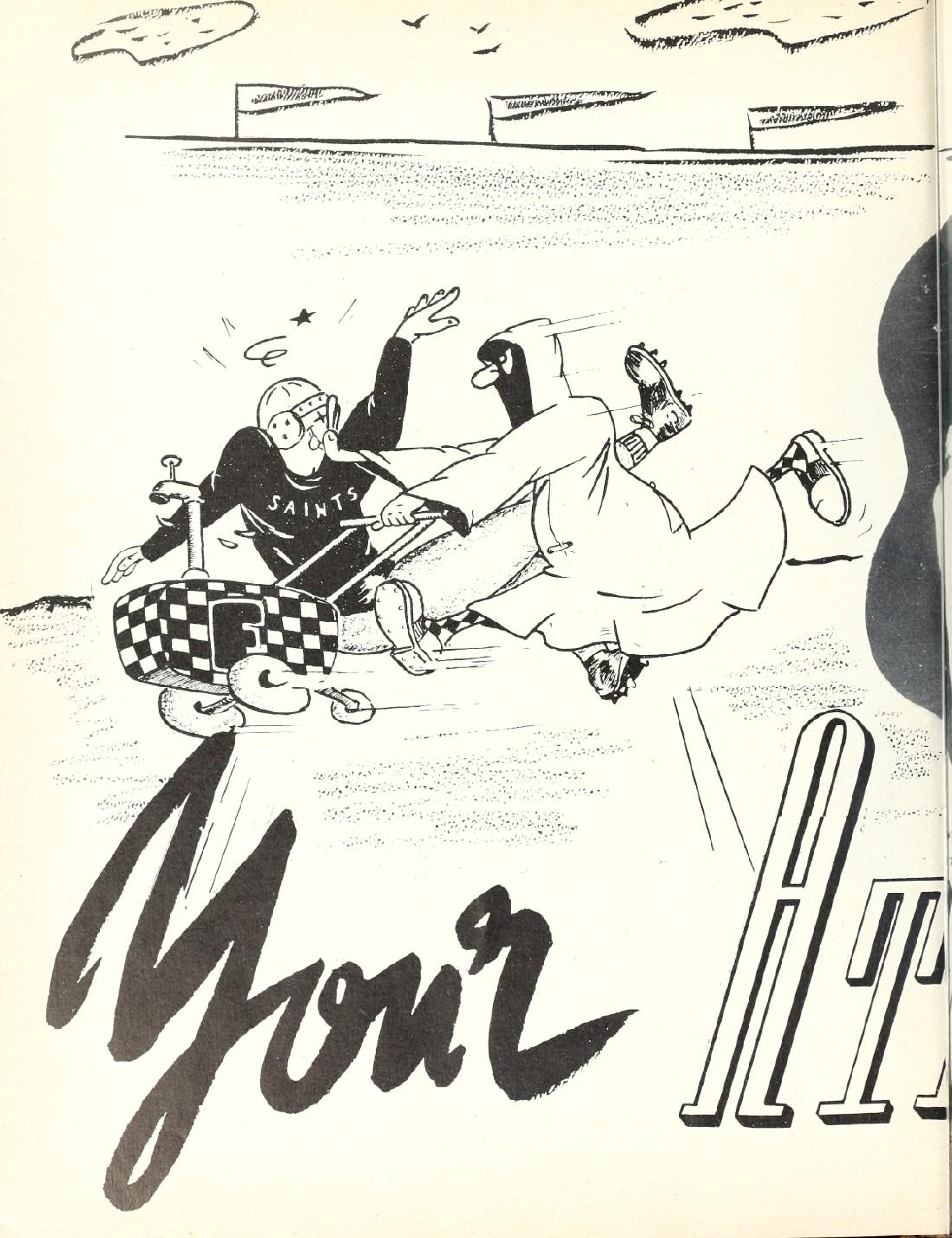
SAINTS
Your

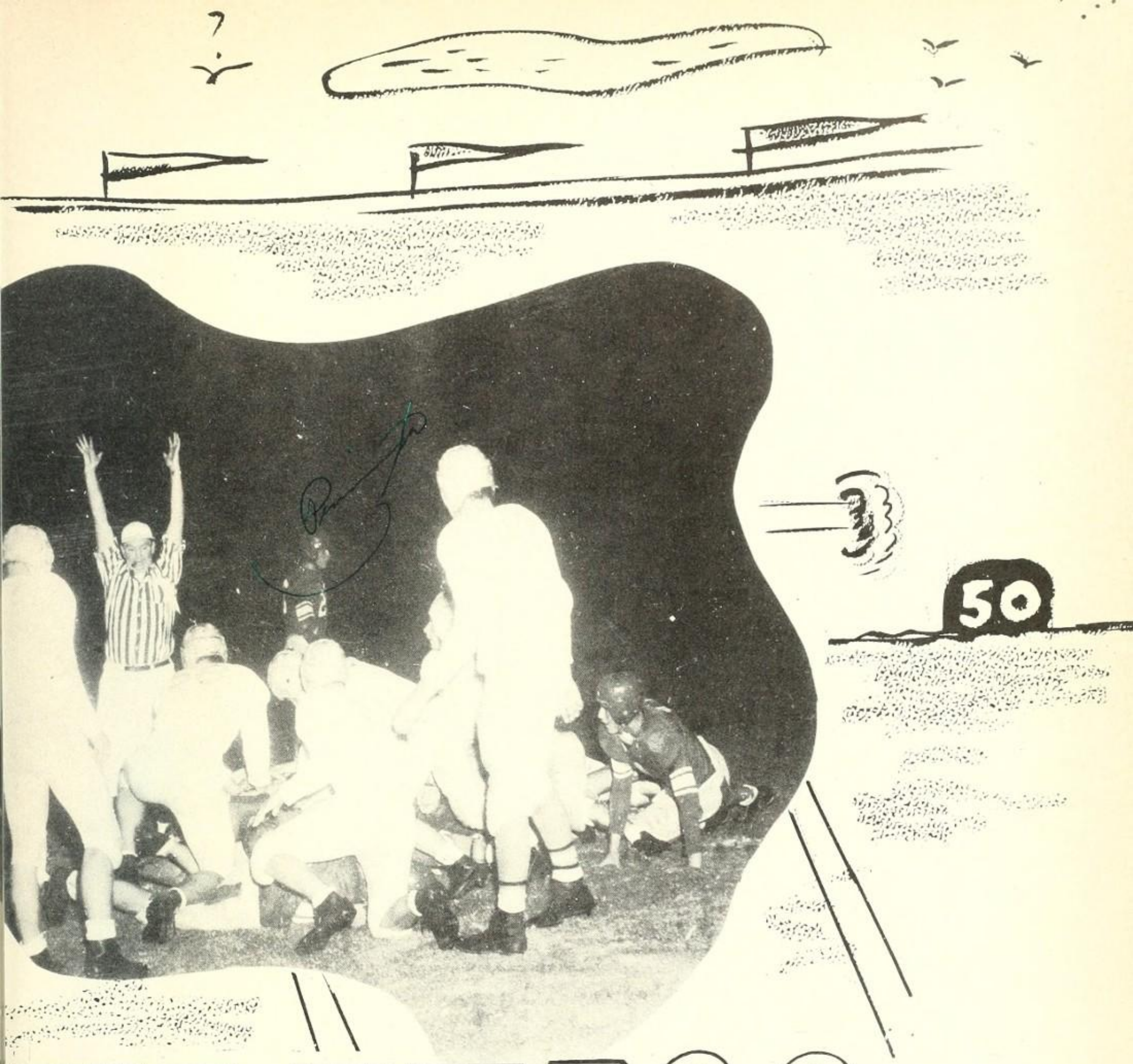

ATHLETICS

Sunset League Champs

Undefeated in league play again this season, the Varsity became Champions for the third year in a row! They played their greatest game before 10,000 wildly-cheering fans by defeating Newport 42-27. Each member of the team played exceptional ball that night. Next week the Braves dealt Santa Ana one of the worst defeats in its history. But Mark Keppel rode high to eliminate the Indians in C. I. F. quarter-finals. Coaches Dick Spaulding and Bud Dawson did a fine job molding one of the hardest-hitting teams in F. U. H. S. history. Team captains, Bill Foster and Herb Tanner; were standouts in all games. Both were picked on All-Sunset League teams, together with Don Vaughn, Duane Pennington, Don Hudson, Don Greenfield, and Jack King. Jack was voted most valuable man for his fine signal-calling and constant inspiration. Bart Stryker received All-Sunset honorable mention.

Coaches: Dawson, Spaulding.

Co-captains: Tanner, Foster.

Squad: D. Wells, R. Beam, L. Ellis, H. Fisher, F. Snyder, J. Owens, J. Raisbeck, R. Reilly, G. Lang, J. Mansfield, D. Goldsmith, D. McCoy, D. Price, G. Falcon, G. Hacker, D. Wood, L. Ingraham, R. Tallant, A. Stevens, B. Bonsey, R. Holguin, R. Glendinning, E. Boyd, J. Boyd, J. Beal, J. King, D. Vaughn, A. Frown, A. Frownfelter, D. Duggins, D. Greenfield, B. Foster, H. Tanner, D. Hudson, D. Pennington, B. Stryker, R. Smith. Managers: D. Riffle, L. Cate. Coaches: Dick Spalding and Bud Dawson. Co-captains: Herb Tanner and Bill Foster.

Fullerton	19	Montebello	19
Fullerton	7	Whittier	14
Fullerton	26	Huntington Beach	13
Fullerton	12	Orange	0
Fullerton	34	Las Vegas	7
Fullerton	42	Newport Harbor	27
Fullerton	33	Santa Ana	0
Fullerton	19	Downey	13
Fullerton	32	Anaheim	0
Fullerton	7	Mark Keppel	27

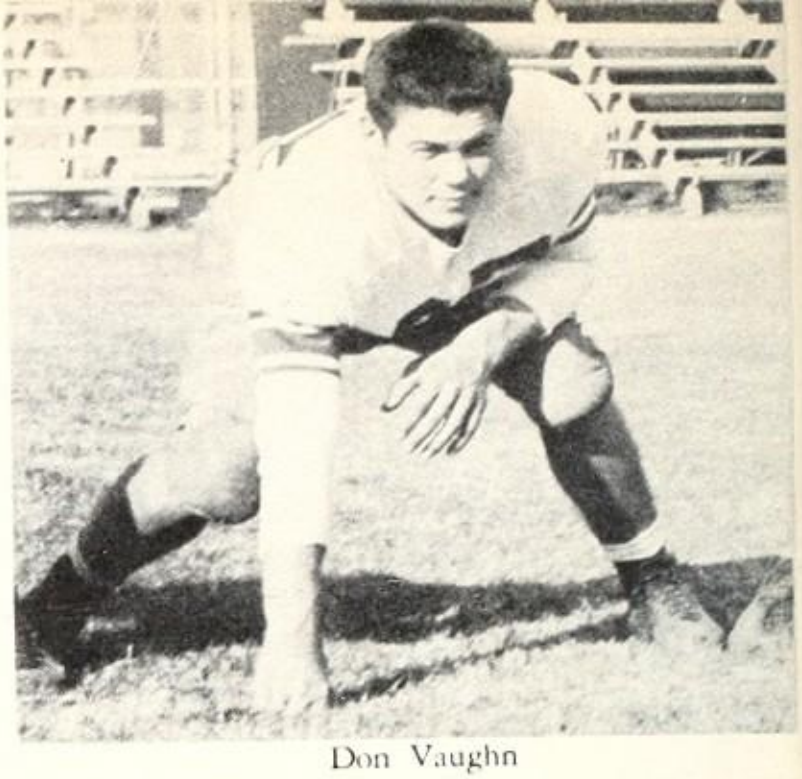

Don Vaughn

Don was also an All-C.I.F., second string choice at guard position. Even while playing with his hand in a cast during part of the season, Don always stopped more than his share of opponents' running plays.

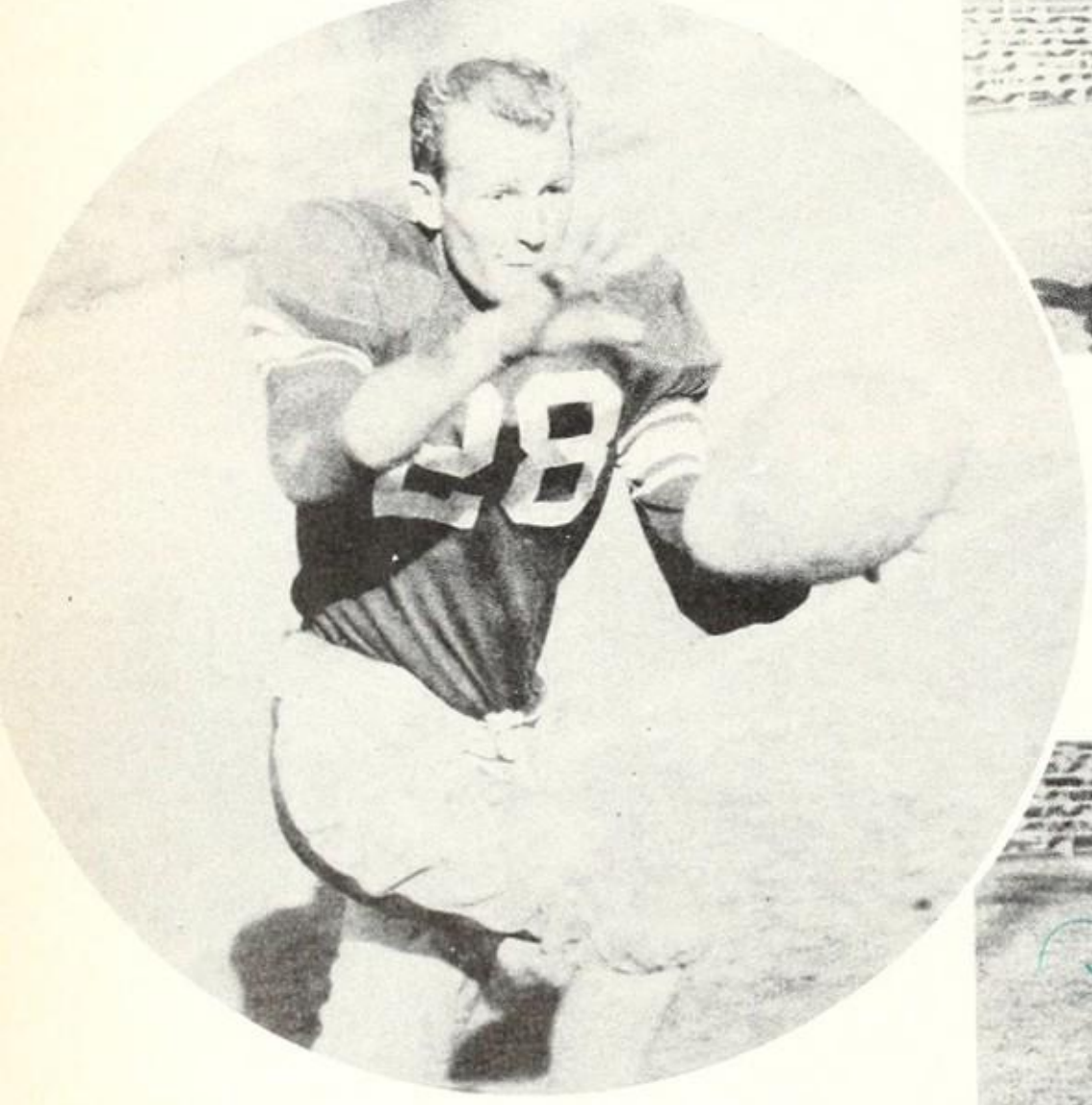

Bill Foster

Bill earned the distinction of being first four-year letterman in twenty years of football.

Herb Tanner

Herb gained All-C.I.F., second-string honors for outstanding ability in clearing the way for our ball-packers and in stopping opposition play.

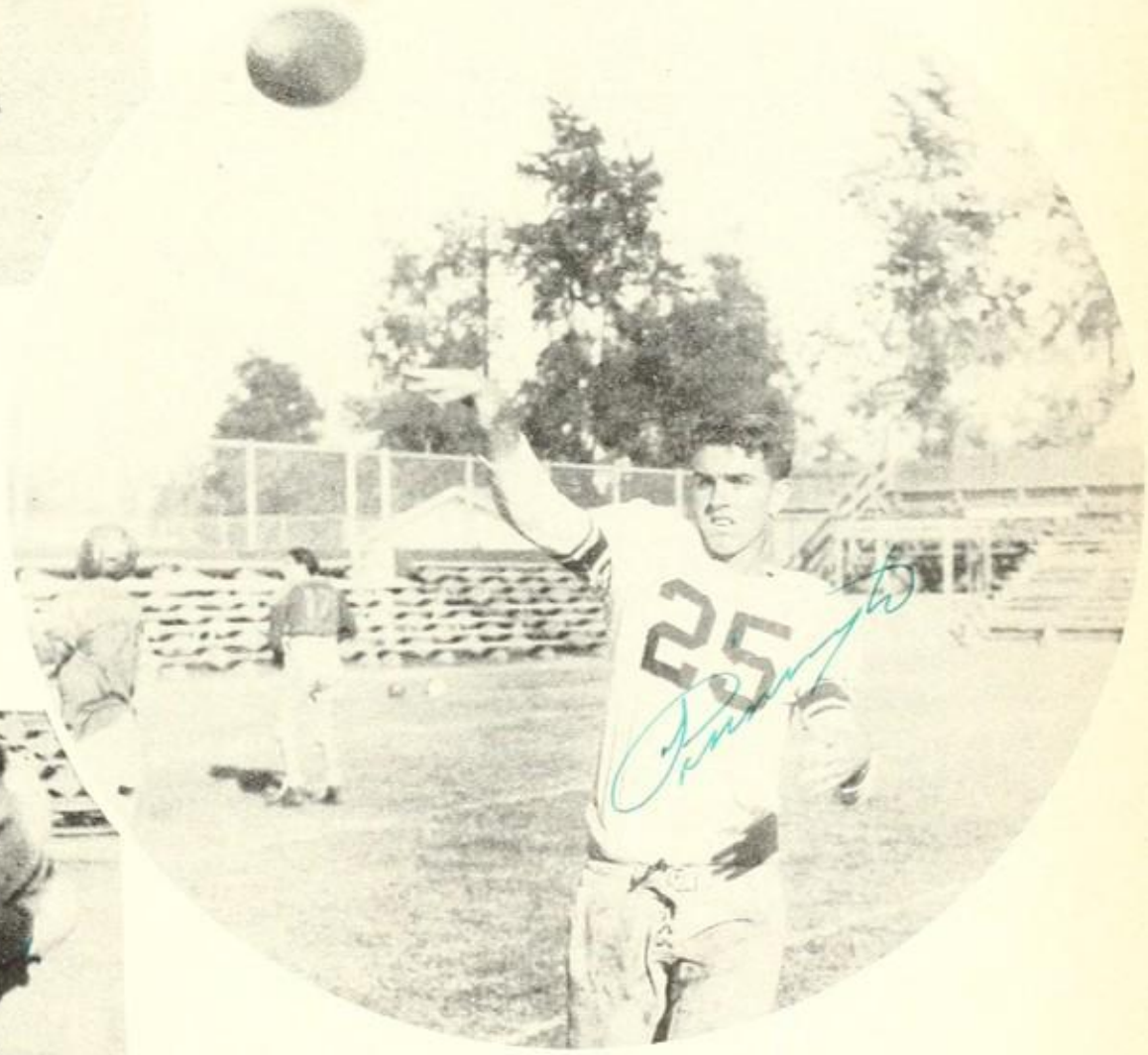

Duane Pennington

Bob Ferguson's school record, for total yardage gained, was broken by Duane this year.

J. V. Football

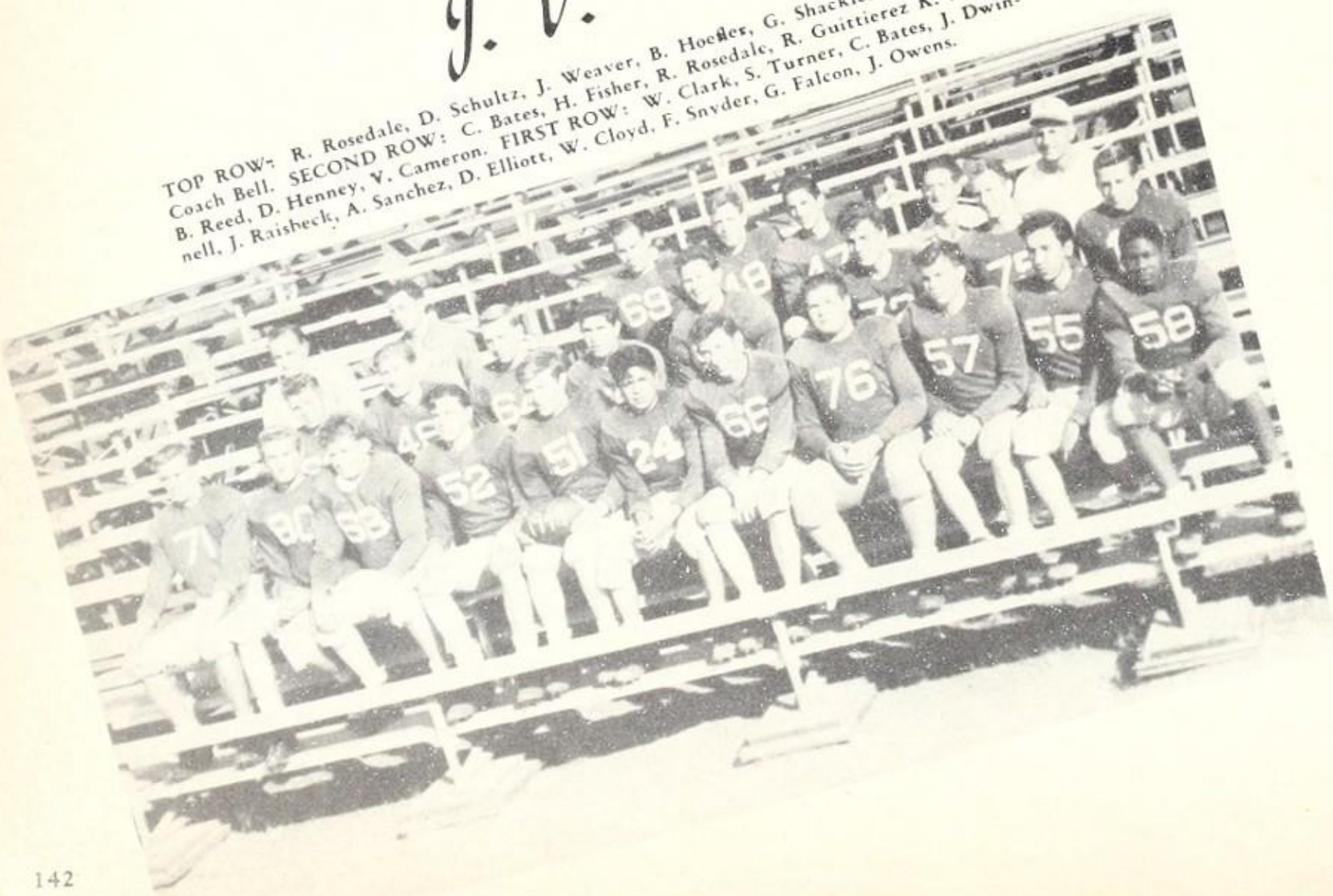

TOP ROW: R. Rosedale, D. Schultz, J. Weaver, B. Hoefler, G. Shackleford, D. Riffle, Coach Bell. SECOND ROW: C. Bates, H. Fisher, R. Rosedale, R. Guittierez K. Angell, B. Reed, D. Henney, V. Cameron. FIRST ROW: W. Clark, S. Turner, C. Bates, J. Dwinnell, J. Raisbeck, A. Sanchez, D. Elliott, W. Cloyd, F. Snyder, G. Falcon, J. Owens.

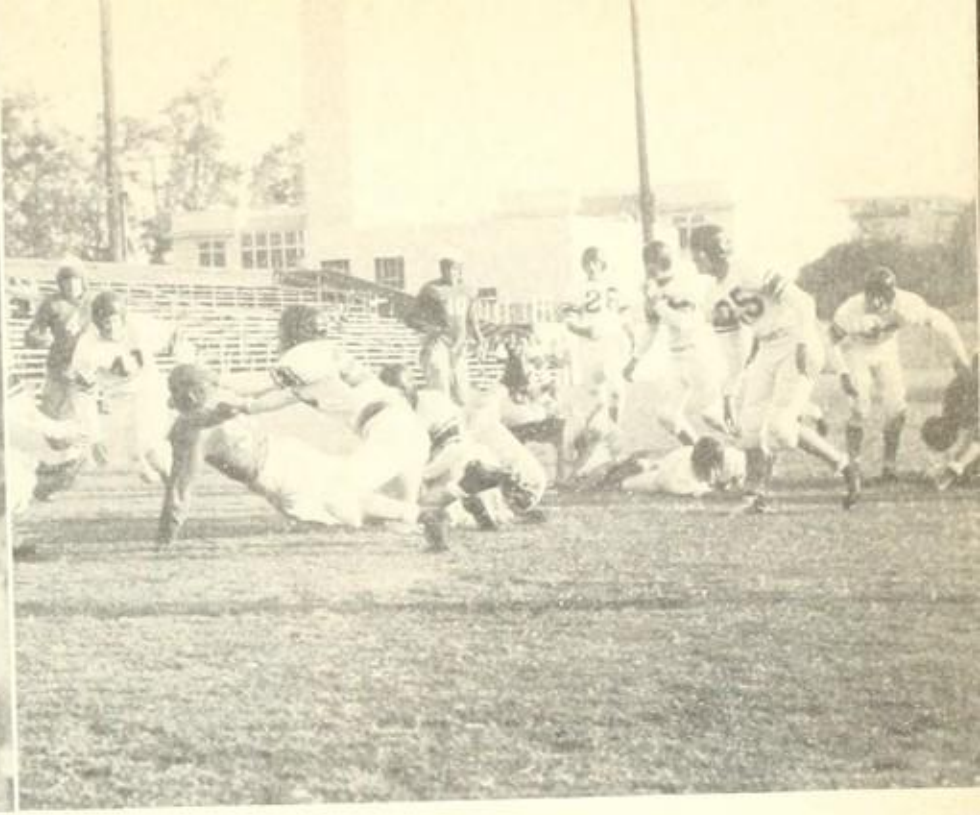

Bees

THIRD ROW: Coach Barton, E. Jones, C. Nofield, L. Hooper, J. Moore, S. Orton, J. Cartwright, J. Hammer, C. Daugherty, S. Tallant, T. Morgan, C. Kymla, W. Schultz, J. Chambers, D. Foster, K. Wood, R. Robinson, D. Hambert, N. Clouse, S. McGreahy, D. Towes, F. Ward, Coach Martin, M. Hoover. SECOND ROW: J. Barker, H. Robbins, K. Proud, L. Berry, J. Vetter, G. Chaney, D. Hodson, M. Hoover, P. Lae, G. Ware, R. Garrish, J. Allbright, E. Duran, R. Egertson, F. Younger, M. Lewis, L. Hill, T. Sullivan, T. Cartwright, A. Schade, D. Piantoni. FIRST ROW: L. Kraemer, K. Nelson, R. Stewart, C. Cone, B. Schade, R. Swaim, D. Easton, R. Doss, J. Rodriguez, L. Owens, F. Stone.

Many of the teams which the Bees met this year were fit to be tied by the time Coaches Lloyd Martin's and Fred Barton's scrappy team was through with them. In their best showing, they tied the Anaheim Champions and were on the Colonists' four-yard line when game ended. Co-captains, Joe Rodriguez and Bob Schade, were outstanding both on offense and defense.

Cees

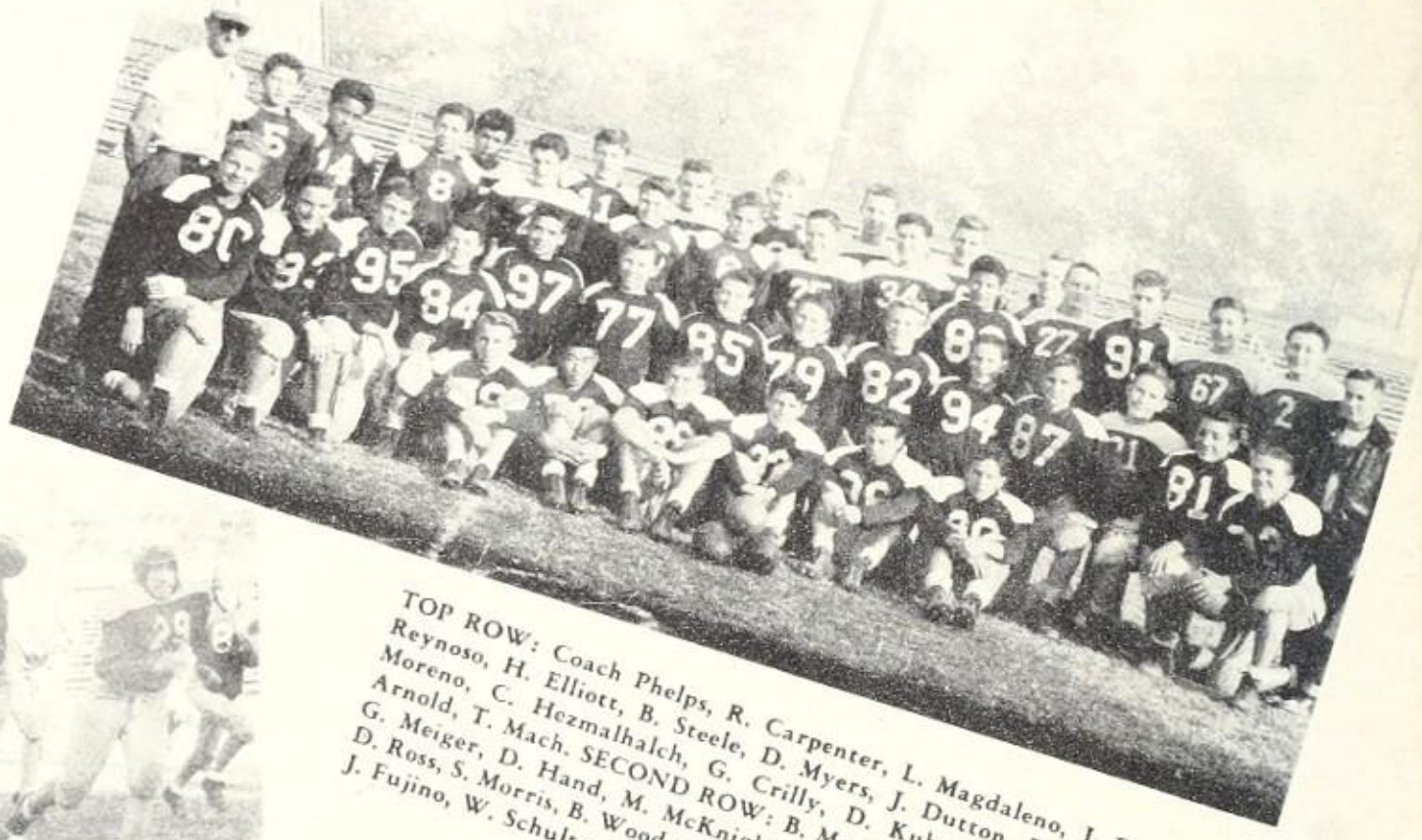

TOP ROW: Coach Phelps, R. Carpenter, L. Magdaleno, J. Drott, J. Reynoso, H. Elliott, B. Steele, D. Myers, J. Dutton, B. Hammer, R. Moreno, C. Hezmalhalch, G. Crilly, D. Kuhns, J. Pennington, J. Arnold, T. Mach. SECOND ROW: B. Moore, V. Johnson, D. Kraemer, G. Meiger, D. Hand, M. McKnight, A. Elliot, G. Johnson, W. Reed, D. Ross, S. Morris, B. Woods, C. Ledbetter. FIRST ROW: D. Reynolds, J. Fujino, W. Schulte, J. Kurz, M. Tooly, L. Trindle.

The Cees, under Coach Phelps, started slowly but finished strong, with two consecutive victories. Gary Johnson and Wes Reed captained the lightweights.

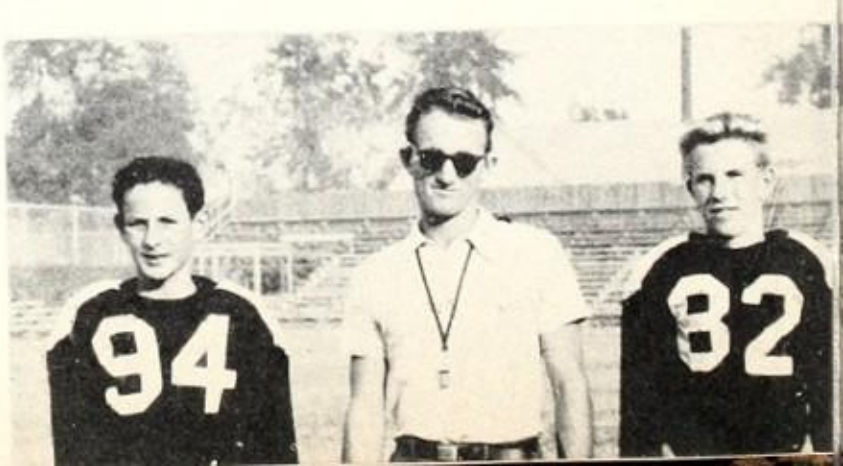

Varsity Basketball

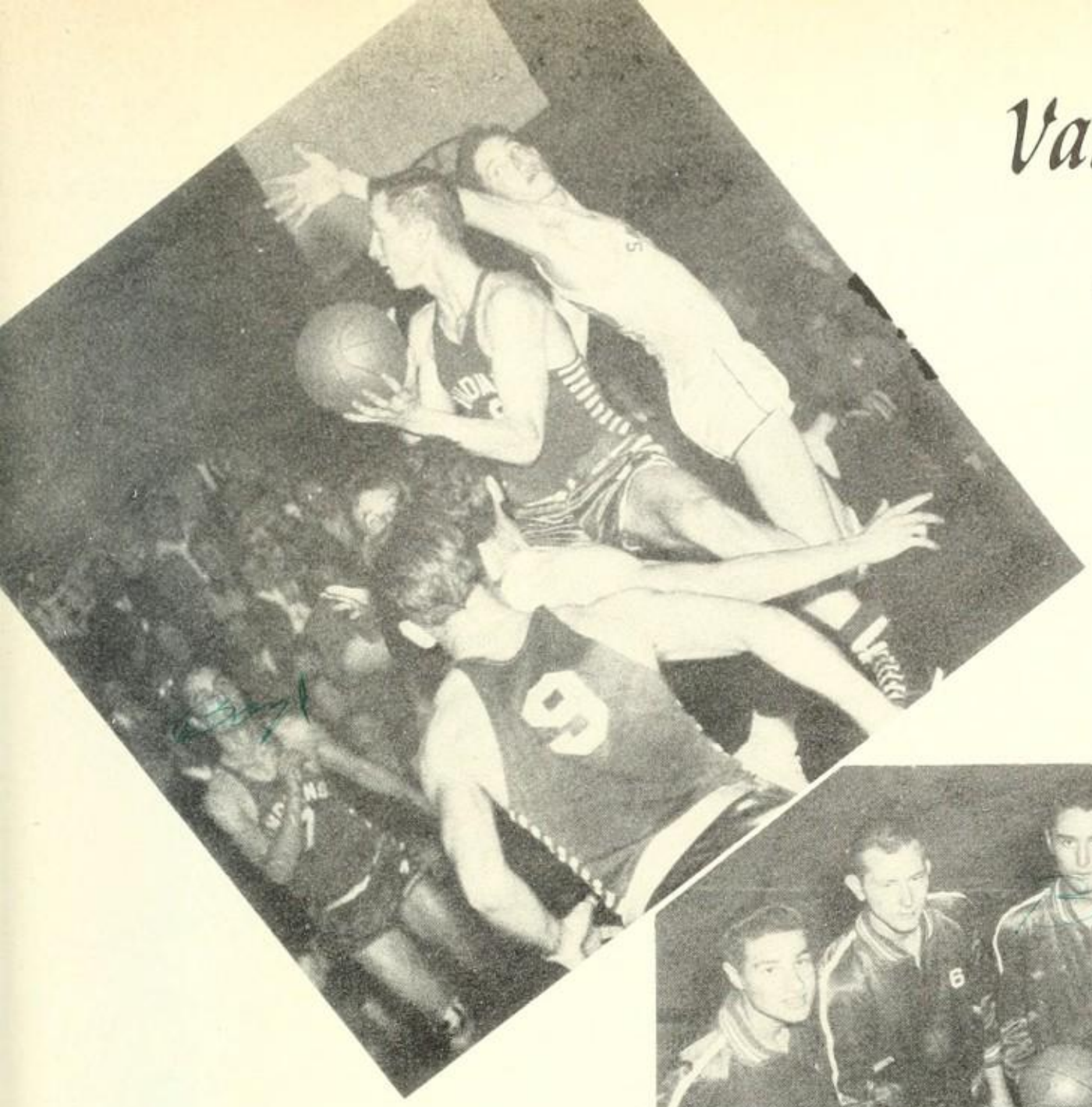

Bud Dawson's Varsity basketball team finished third in league play. Showing best form in the Huntington Beach tournament, the Indians received runner-up honors. Bob Staggs set a new school record of 267 points for one season and was an all-league selection. This year's team was captained by Chuck Myers, always reliable at guard position.

Top Row: A. Stephens, J. King, H. Tanner, Coach Dawson. Third Row: G. Hacker, J. Owens, D. Goldsmith, B. Bohannon. Second Row: C. Myers, J. Boyd, D. Pennington, B. Staggs.

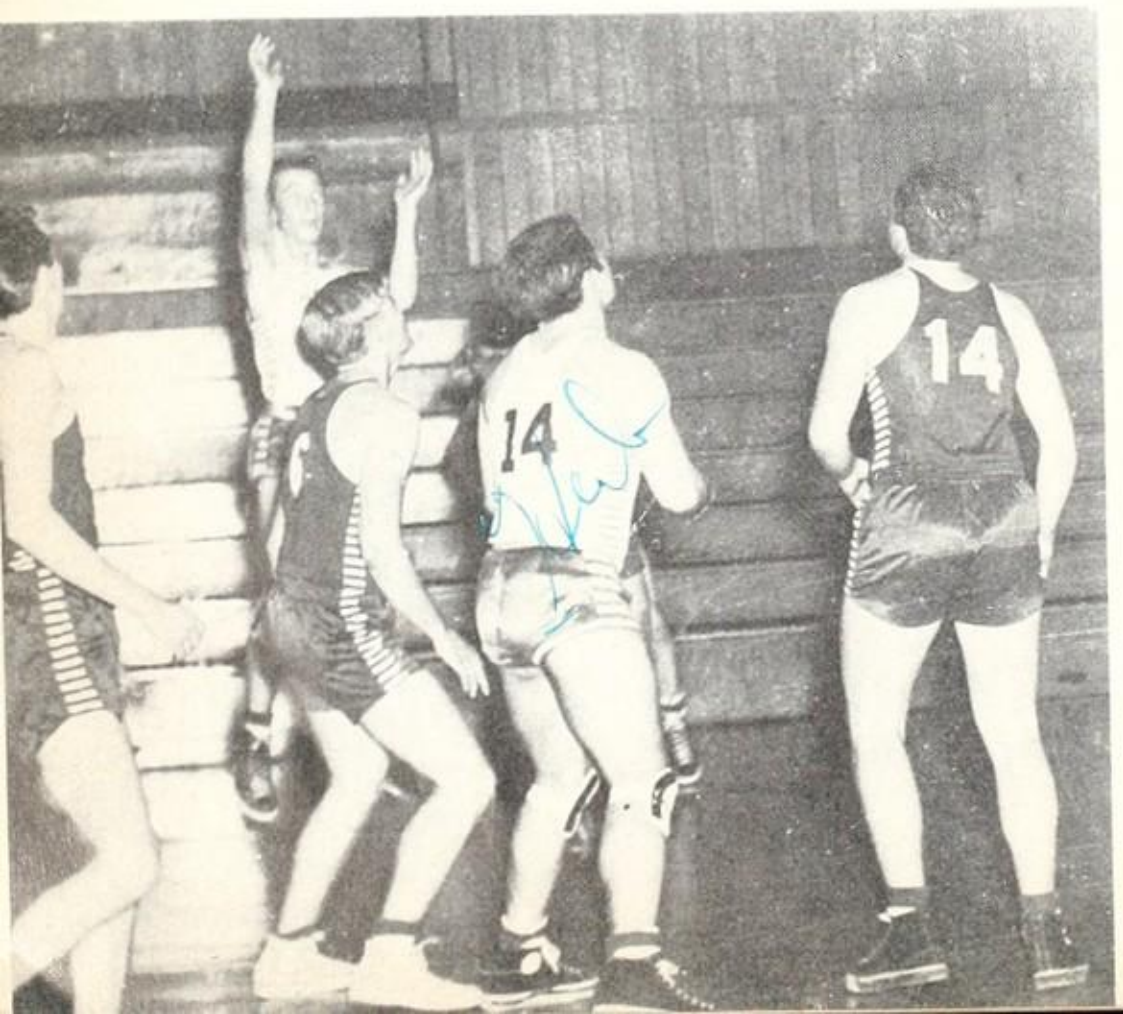

Bees

Leon Owens was high point man on this year's Bee team, and team captain. Although not winning all their games, the Bees gave some of the strongest league teams a tough game, only to lose by just a few points. Phelps coached this group.

League

Fullerton	21	Huntington Beach	34
Fullerton	32	Orange	40
Fullerton	28	Newport	53
Fullerton	44	Santa Ana	36
Fullerton	36	Downey	24
Fullerton	34	Anaheim	41
Fullerton	29	Huntington Beach	32
Fullerton	46	Orange	30
Fullerton	48	Newport	46
Fullerton	38	Santa Ana	39
Fullerton	21	Anaheim	40
Fullerton	33	Downey	34

TOP ROW: Coach Phelps, G. Fudge, B. Ozias, G. Rosen, J. Bowling, D. Foster, C. Kymla. SECOND ROW: L. Berry, B. Green, L. Kramer, C. Armstrong, S. McGaughy, G. Cook. THIRD ROW: A. Schade, L. Owens, A. Boyd, R. Nelson, R. Egertson.

TOP ROW: Coach Barton, G. Meiger, M. Hoover, J. Woods, G. Crooks, J. Pennington, D. Proud, L. Trujillo. SECOND ROW: R. Carpenter, F. Smart, M. Marquette, A. Elliot, R. Field, J. Dutton. FIRST ROW: R. Moreno, B. Walker, J. Drott, B. Peckham, R. Thayer, C. Girard.

Cees

The Cees, led by Captain Don Kraemer, won 11 games and lost 12. Coach Barton's boys wound up fourth in league standing.

Barton's lightest-weights ended league play in fifth place. During the season they gained 11 victories to 8 losses. John Drott was captain.

Dees

TOP ROW: Coach Barton, J. McDougall, D. Hand, G. Crilly, D. Reynolds, B. Woods, R. Glenn. SECOND ROW: G. Potter, M. McKnight, W. Shulte, J. Arnold, B. Calkins, D. Doss. FIRST ROW: G. Johnson, S. Morris, D. Kraemer, B. Moore, C. Ledbetter.

Crosscountry

Fullerton had a cross country team for the first time in its history this year. This team has helped develop many distance stars such as Joe Molino and Norman Carl. Fred Barton coached the hard-working group.

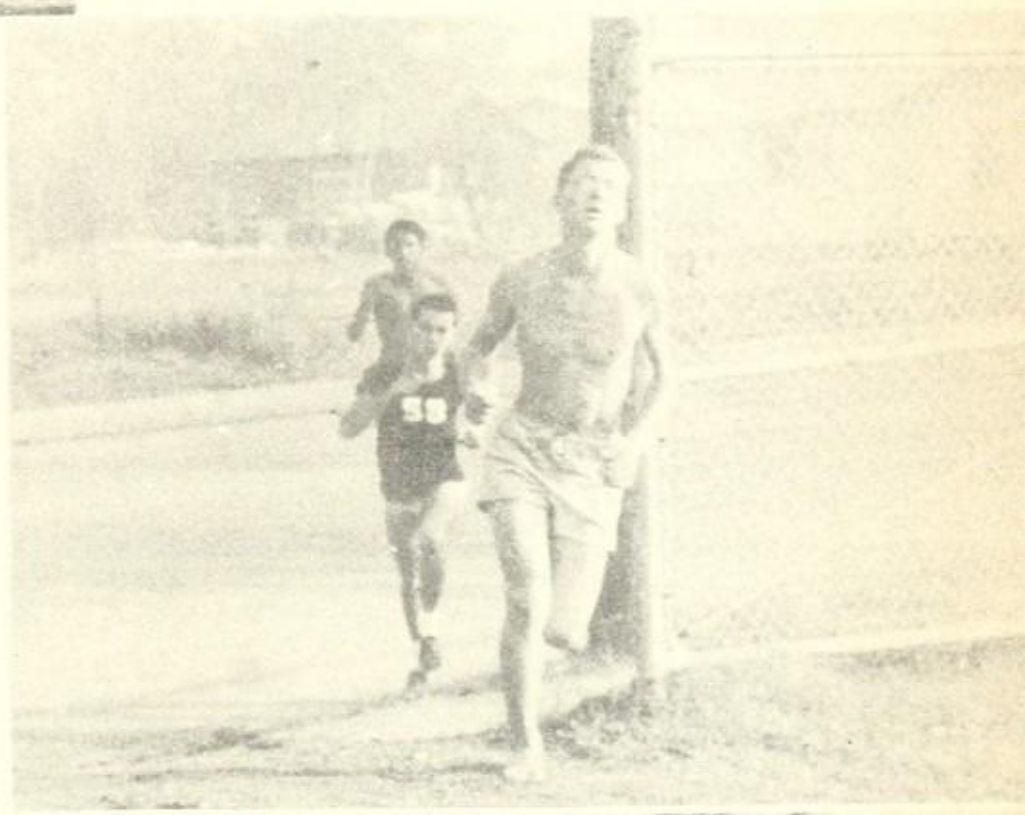

TOP ROW: J. Molino, N. Carl, P. Dunlap, G. Reece, D. Fehlman. FIRST ROW: M. McCandless, W. Hoefler, A. Fernandez, G. Portwood, R. Thayer.

Varsity Water Polo

TOP ROW: R. Montague, E. Chapman. SECOND ROW: D. Trezise, J. Kroeger, H. Putman. FIRST ROW: W. Parks, V. Trezise, B. Spears.

The Indian water polo team closed a successful season with a record of eight wins and two losses, placing third in C. I. F. competition.

Only forty-five minutes of practice a day, and other unfavorable circumstances, handicapped the team considerably. Two defeats, at the hands of Whittier and El Segundo, resulted by the margin of only one point in each case. Walter Parks and Vernon Trezise were co-captains, and Dick Erman was elected most valuable man.

TOP ROW: Stevens, R. Garner, Coach Lunsford. THIRD ROW: R. Thompson, W. Caplinger, J. Putman, B. Spalm, D. Torsgren, J. Broyles, B. Proud, D. Graham. SECOND ROW: A. Stone, Solomon Virgil. FIRST ROW: R. Williams, B. Norris, J. Kimber.

Bees

The Bee water polo team was the "upset" team of the C. I. F. conference. Wins were scored over highly-favored Inglewood and Downey to earn them this distinction. Captain Jerry Putman and Dean Forsgren, most valuable man, played excellent games to lead the Bee attack.

The Cee water polo team started out slowly but generated drive through the season to upset many favored teams. Many spirited players on this team will provide excellent Varsity material for two or three years to come.

Cees

TOP ROW: L. Hardy, G. Sagen, J. Calden. SECOND ROW: K. Hansen, W. Hebert, T. Lombard, G. Rockwell, G. Thayer, L. Gilmore, D. Richards. FIRST ROW: R. Thayer, C. Chambers.

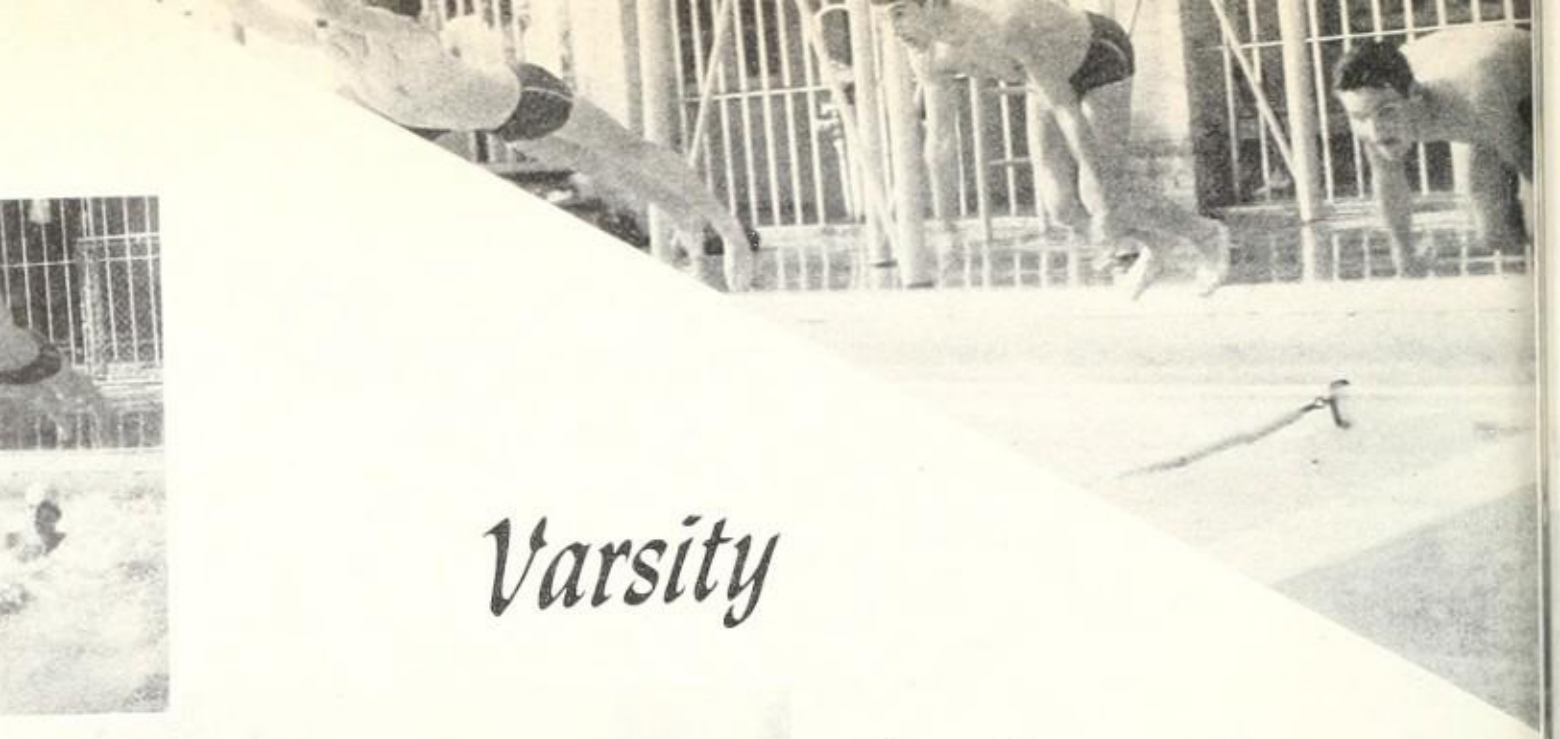

Varsity Swimming

Although the Varsity swimming team lost many of its outstanding men last year, they were, at press time, favored again to take the Sunset League championship. Mainstays of the team included Bob Spears, Dick Erman, Bob Montague, and Peter Lae, Bee star of last year.

TOP ROW: Coach Phelps, P. Lae, E. Chapman. SECONI ROW: B. Spears, D. Erman, D. Trezise, H. Putman, I Montague, W. Parks.

Bees

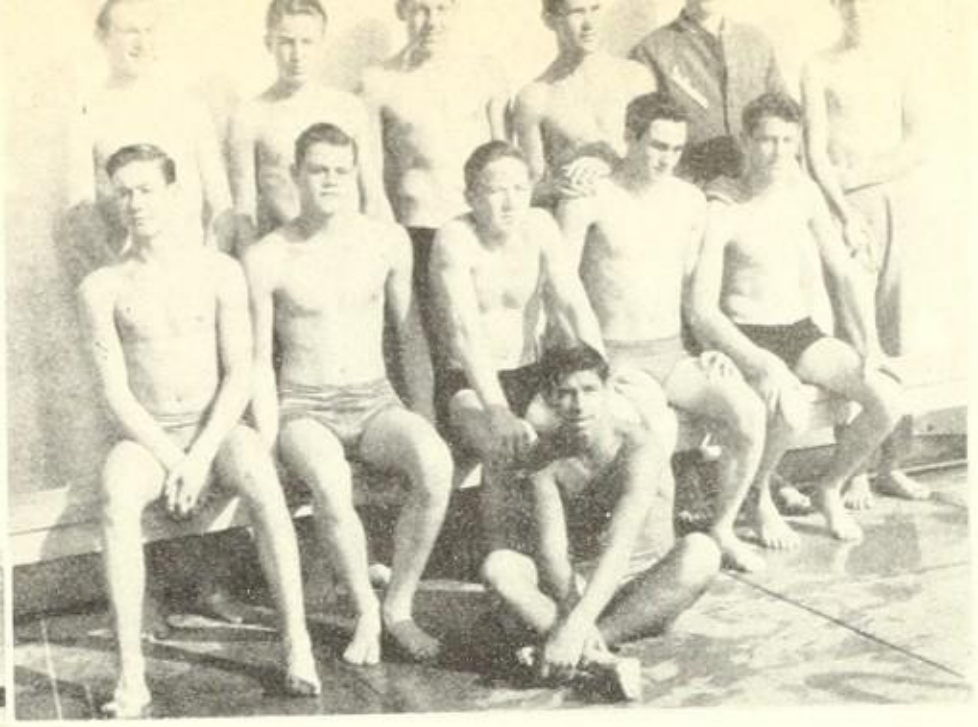

TOP ROW: J. Broyles, D. Thayer, A. Van Beenan, R. Williams, Coach Phelps, R. Kilgare. SECOND ROW: W. Caplinger, J. Putman, C. Chambers, D. Graham, D. Torsgren. FIRST ROW: S. Omen Virgil.

With the biggest Bee squad in several years. Coach Phelps made every effort to lead his crew to the Sunset League championship. Outstanding were such Sophomores as Jerry Putman, Charlie Chambers and Jim Broyles.

This squad was perhaps the best of the three, and big things are expected of them in the future.

Cees

TOP ROW: C. Coyce, C. Proud, J. Erskine, Coach Phelps. SECOND ROW: G. Thayer, B. Hebert, G. Rockwell, J. Gunn. FIRST ROW: G. Mimis, G. Hartzill.

Although having only a few returning lettermen, the Indian Cees were one of the teams to reckon with in the league. Cee competition was tough this year, but Fullerton made a commendable effort.

Varsity

Fullerton again had a good track team! The Braves will be powerful for several years to come since such star performers as Doyle Duggins, Fred Snyder, Bob McCracken, Joe Molino, Norman Carl, and Marion McCandless were either juniors or sophomores. Seniors Wally Flack, Gil Lang, Charles Nofield, and Jim Knight will be missed next year. By press time Coach Lloyd Martin's and Fred Barton's cindermen defeated strong teams from Orange and Huntington Beach.

Track

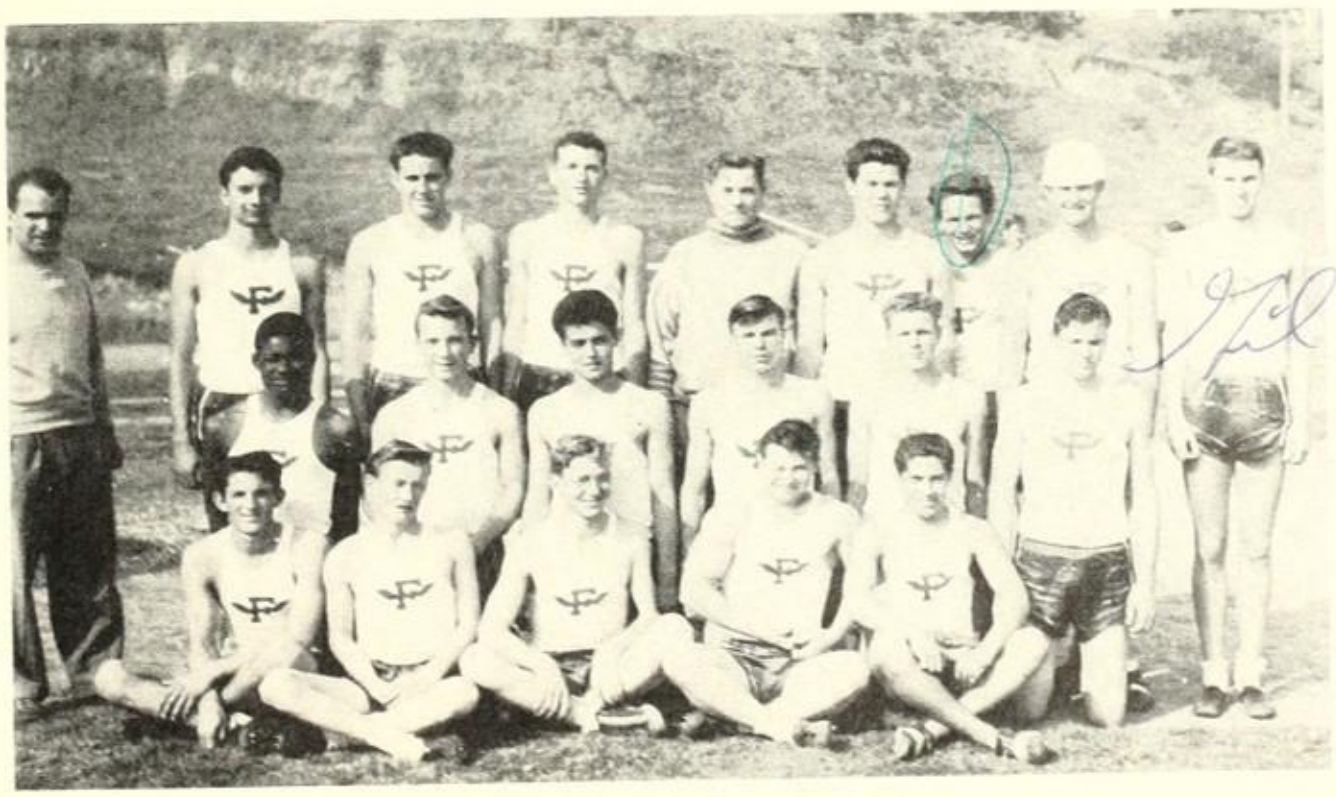

TOP ROW: Coach Barton, C. Nofield, D. McCoy, M. McCandless, Coach Martin, D. Duggins, B. Foster, G. Lang. SECOND ROW: J. Owens, J. King, R. Smith, F. Snyder, W. Flack, J. Knight. FIRST ROW: G. Shackleford, H. Miller, N. Carl, B. Bonsey, R. Holguin.

Bees

TOP ROW: Coach Barton, L. Hooper, D. Swisher, D. Doss, D. Easton, H. Robins, J. Cartwright, T. Shockley, B. Fehlman, H. Beck, K. Proud, Coach Martin, C. Armstrong. SECOND ROW: R. Thompson, J. Barker, P. Layman, R. Garrish, F. Younger, B. Knight, M. Hooper, B. Schumate, R. Swaim, G. Portwood, J. Hamner. FIRST ROW: D. Torres, J. Reynoso, D. Fehlman, G. Channey, W. Hoefler, J. Vetter, C. Chambers, S. Orton.

Victories over Orange and Huntington Beach proved the Bee team to be powerful. Promising performers were Keith Proud in the sprints, Herb Robbins and Jack Cartwright in the 660, John Reynoso in the hurdles, Steve Orton in polevault, Phil Layman in broadjump, and Ronnie Doss with the shot.

TOP ROW: Coach Barton, D. Doss, J. Falcon, G. Crilly, B. Moore, G. Johnson, D. Hand, L. Sitton, R. Peckham, H. Fernandez, Coach Martin. SECOND ROW: R. Thompson, D. Taylor, R. Carpenter, J. Woods, J. Reynoso, R. Moreno, K. Nelson, J. Hamner. FIRST ROW: J. Fujino, J. Arnold, R. Field, G. Crooks, M. Marquette, B. Layman.

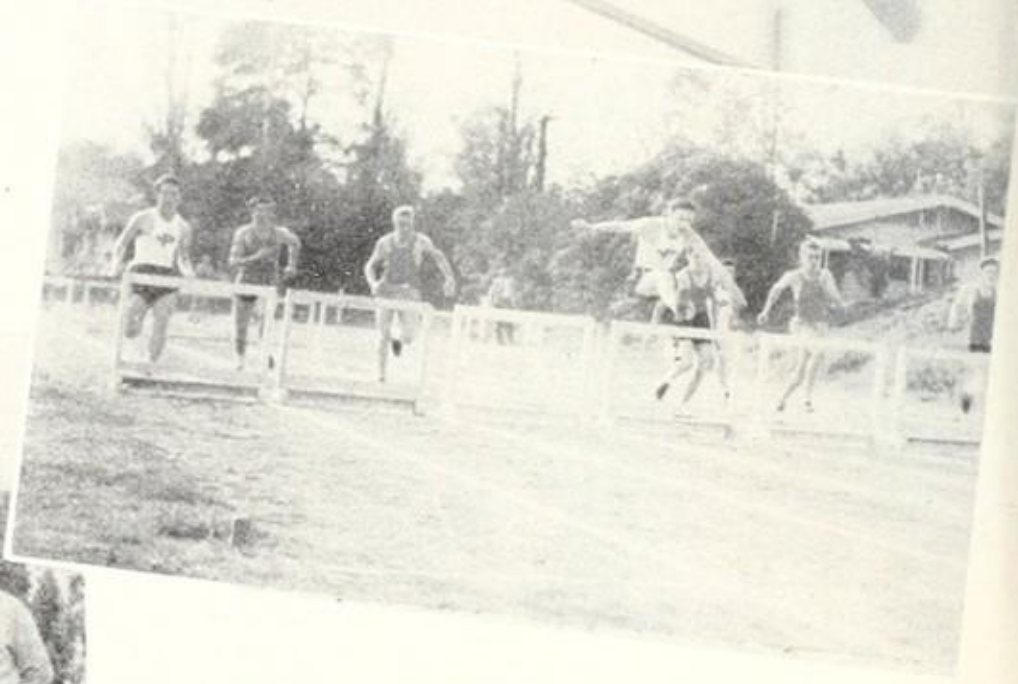

Cees

Orange and Huntington Beach were the first to fall before Cee-team power. Hurdler Linn Sitton, Shot putter Kenny Nelson, and Sprinter Don Layman displayed impressive ability in early season performances. The 440 relay group, with Fujino, Kenny Nelson, Gary Johnson, and Don Layman, also demonstrated effective teamwork.

Varsity Baseball

With the season just starting, the 1950 horsehiders appeared to be one of the strongest teams Fullerton has had in years. There were many good holdovers from last year's team, as Bucky Green, Bart Stryker, Don Bryant, Toni Padilla, Don Hedricks, to help lead the Varsity to new victories. The team was coached by Bud Dawson.

TOP ROW: W. Bass, Coach Dawson, J. Beal. THIRD ROW: A. Boyd, E. Boyd, D. Bryant, J. Dutton, D. Green, D. Hedrick, J. Hoffman. SECOND ROW: D. Hudson, W. Hudson, B. Mitchell, C. Nickell, D. Pennington, T. Padilla, J. Ramsey. FIRST ROW: G. Rosen, B. Stryker, D. Wells.

the pitch

a hit

to short

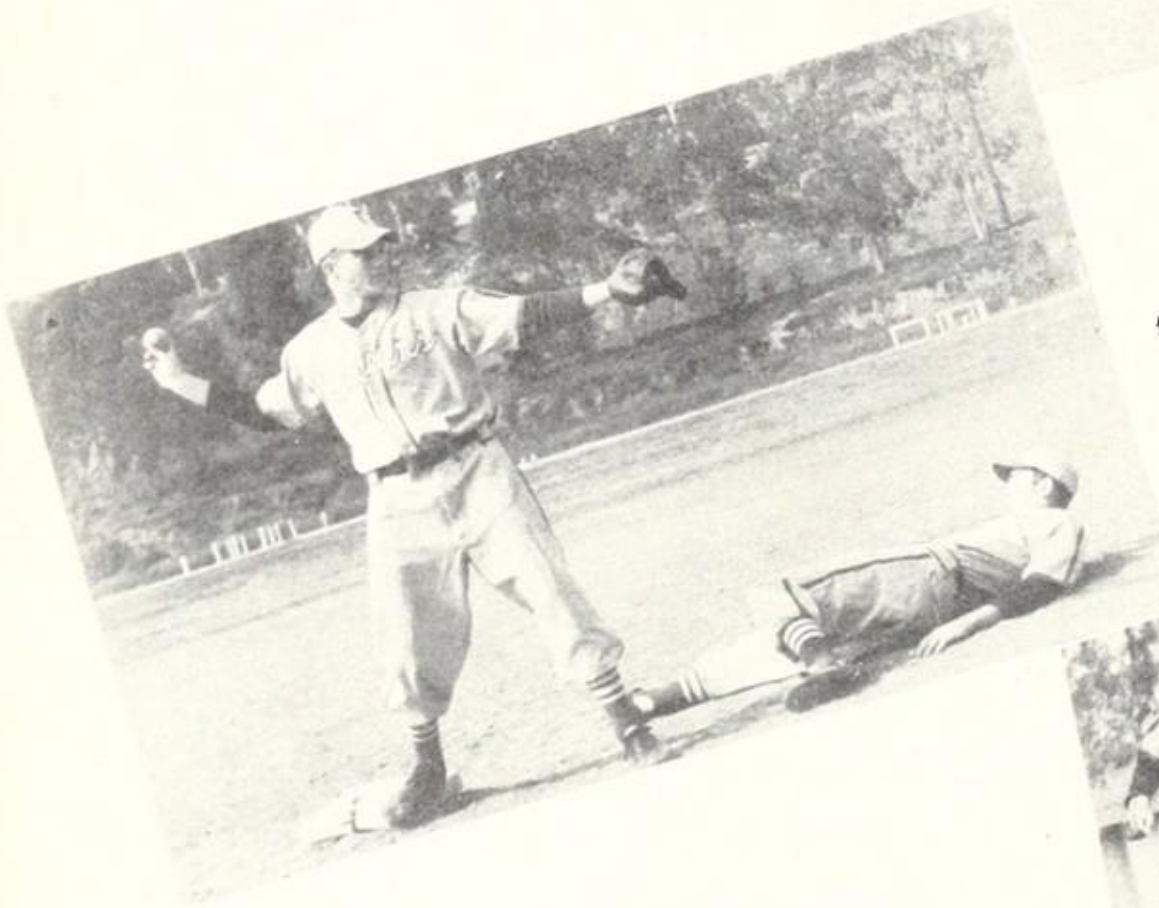

forced at second

out at first

J. V. Baseball

TOP ROW: Coach Forte, J. Bowlng, R. Clodt, N. Clouse, C. Daugherty, E. Duran, E. Elliott, H. Fisher. THIRD ROW: R. Foster, A. Frownfelter, E. Gibson, B. Harris, C. Hezmalhalch, C. Jewett, G. Jones, D. Kraemer. SECOND ROW: L. Kraemer, C. Ledbetter, L. Luna, S. McGaughy, L. Magdaleno, G. Mieger, J. Murfield, R. Pyatt. FIRST ROW: R. Rosedale, G. Santana, A. Schade, W. Schulte, F. Smart, F. Stone, T. Sullivan, L. Trindel.

By Annual deadline, the J. V.'s had won two games and lost one. Strong fielding was supplied by such boys as Earl Gibson, Sam McGaughy and Larry Kraemer. With Pitchers Gene Jones and Art Schade burning the ball over home plate, the J.V.'s, coached by Harm Forte, seemed destined to have a good season.

Tennis

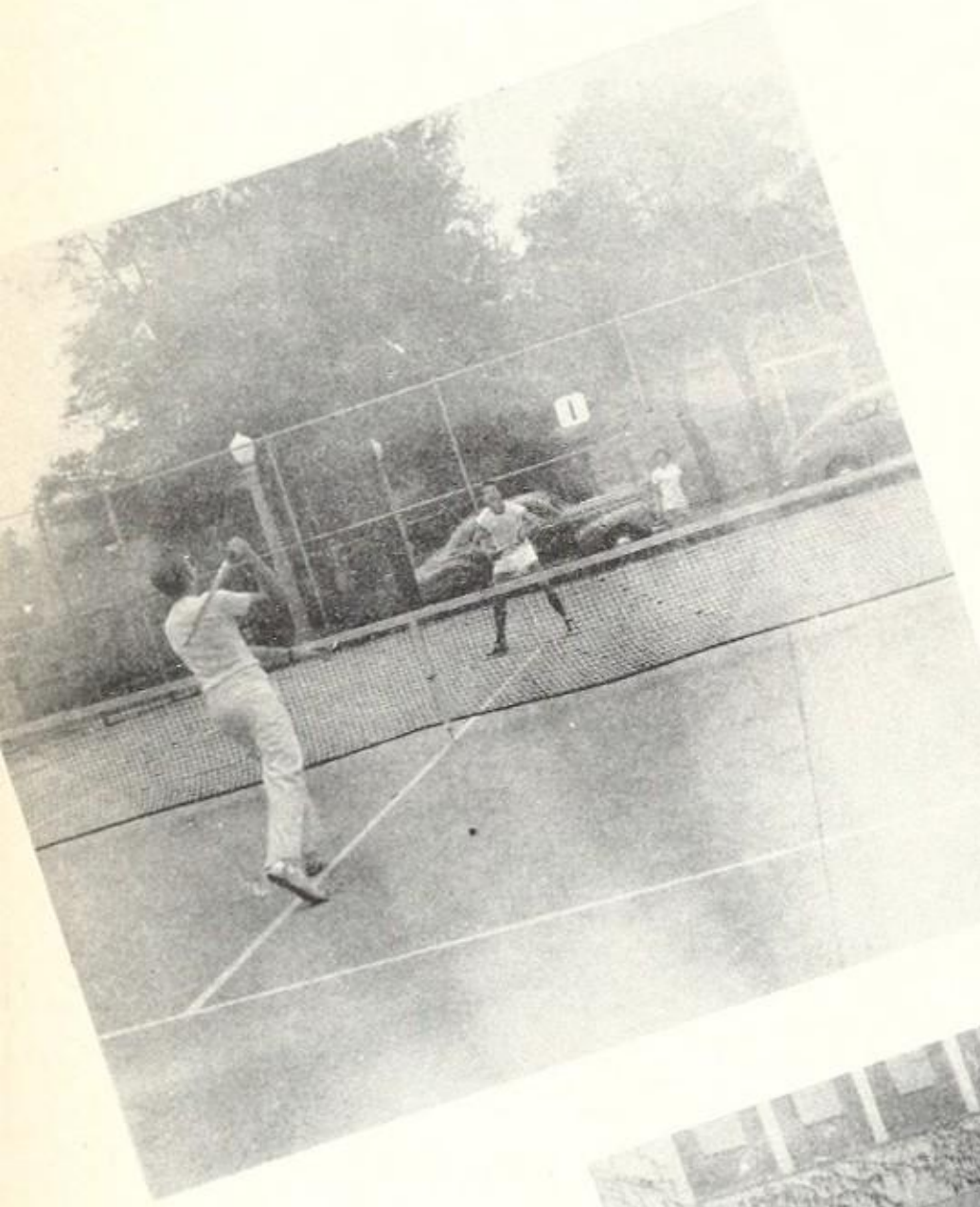

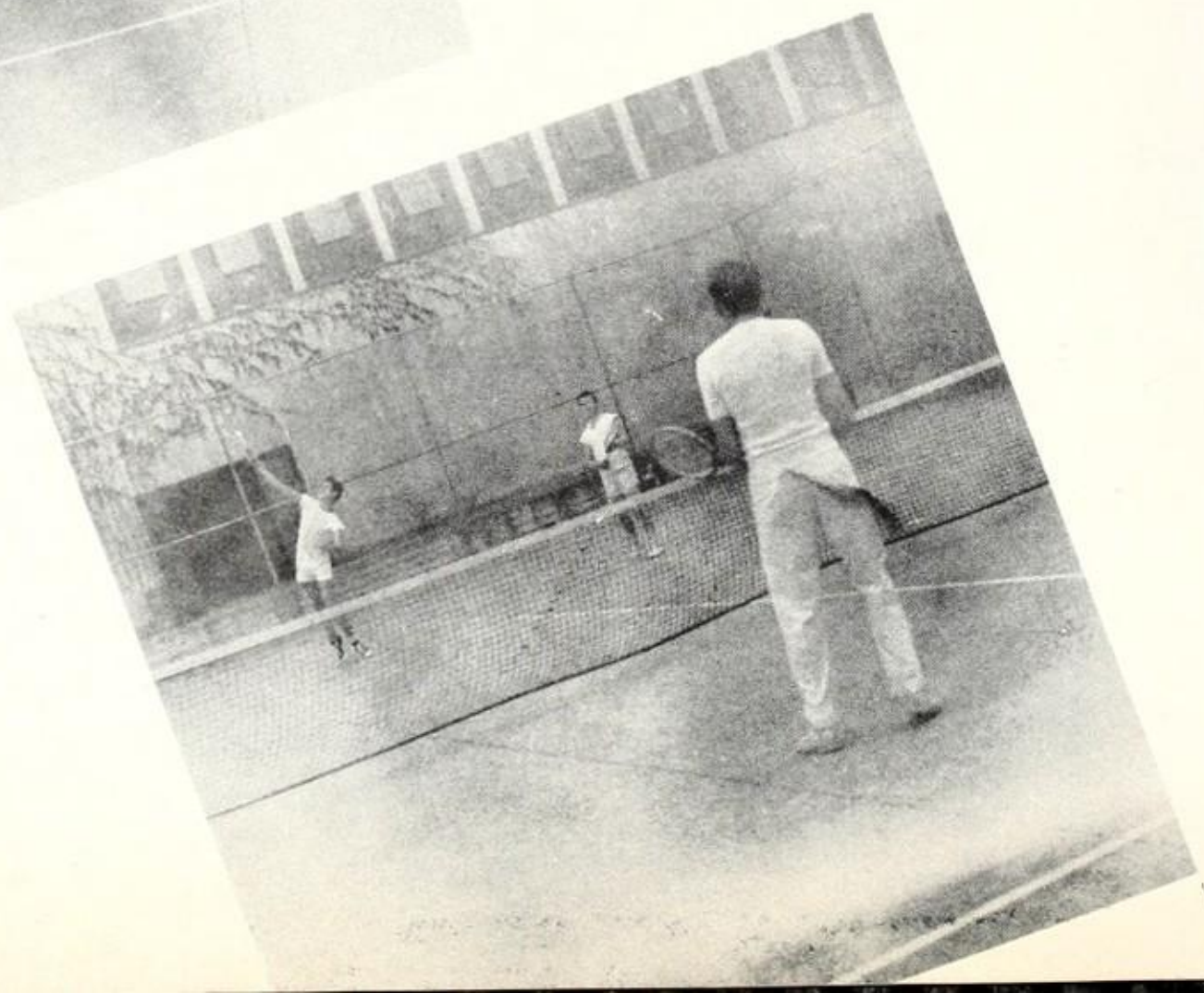

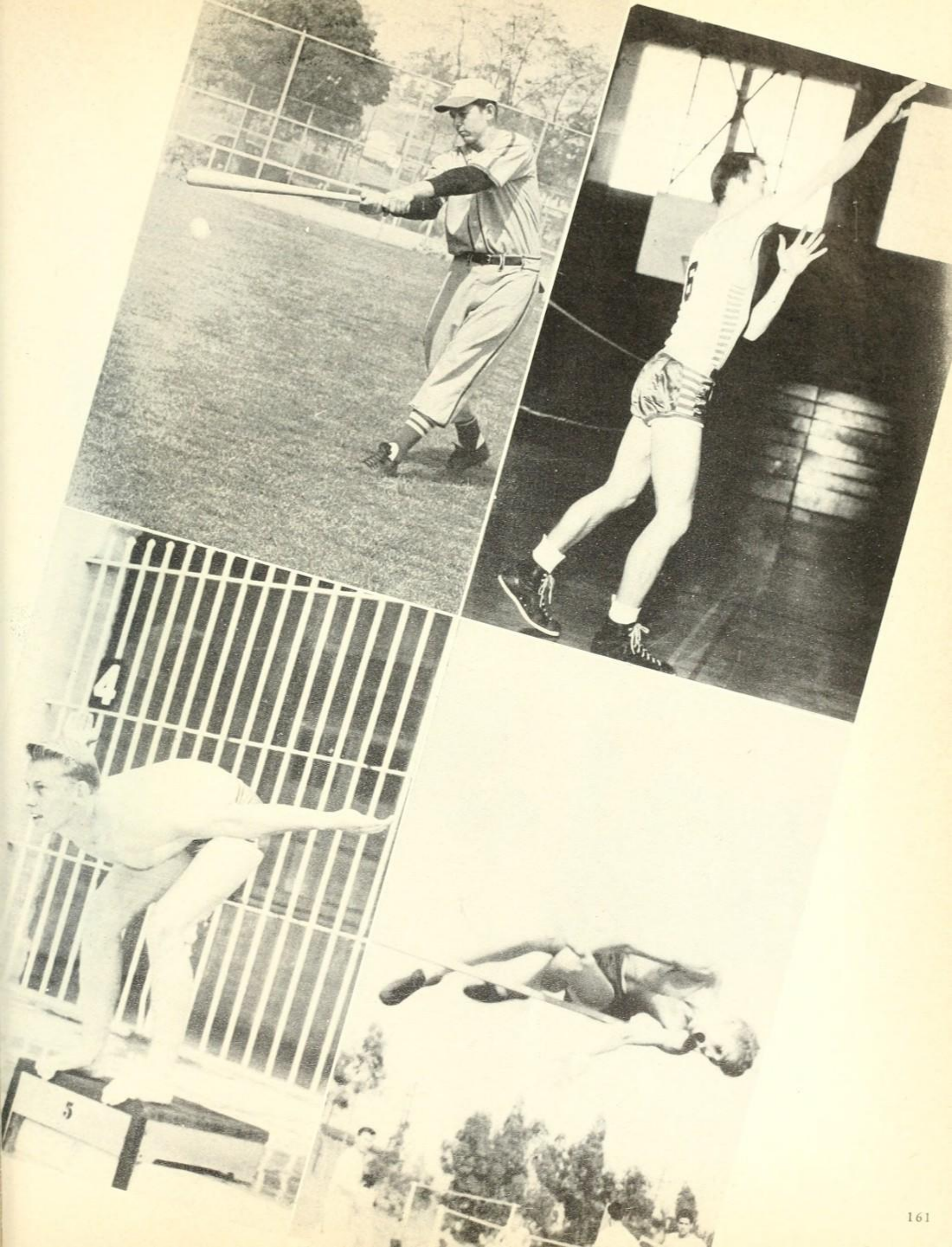

Girls At

Gail Gifford, *G.A.A. President*

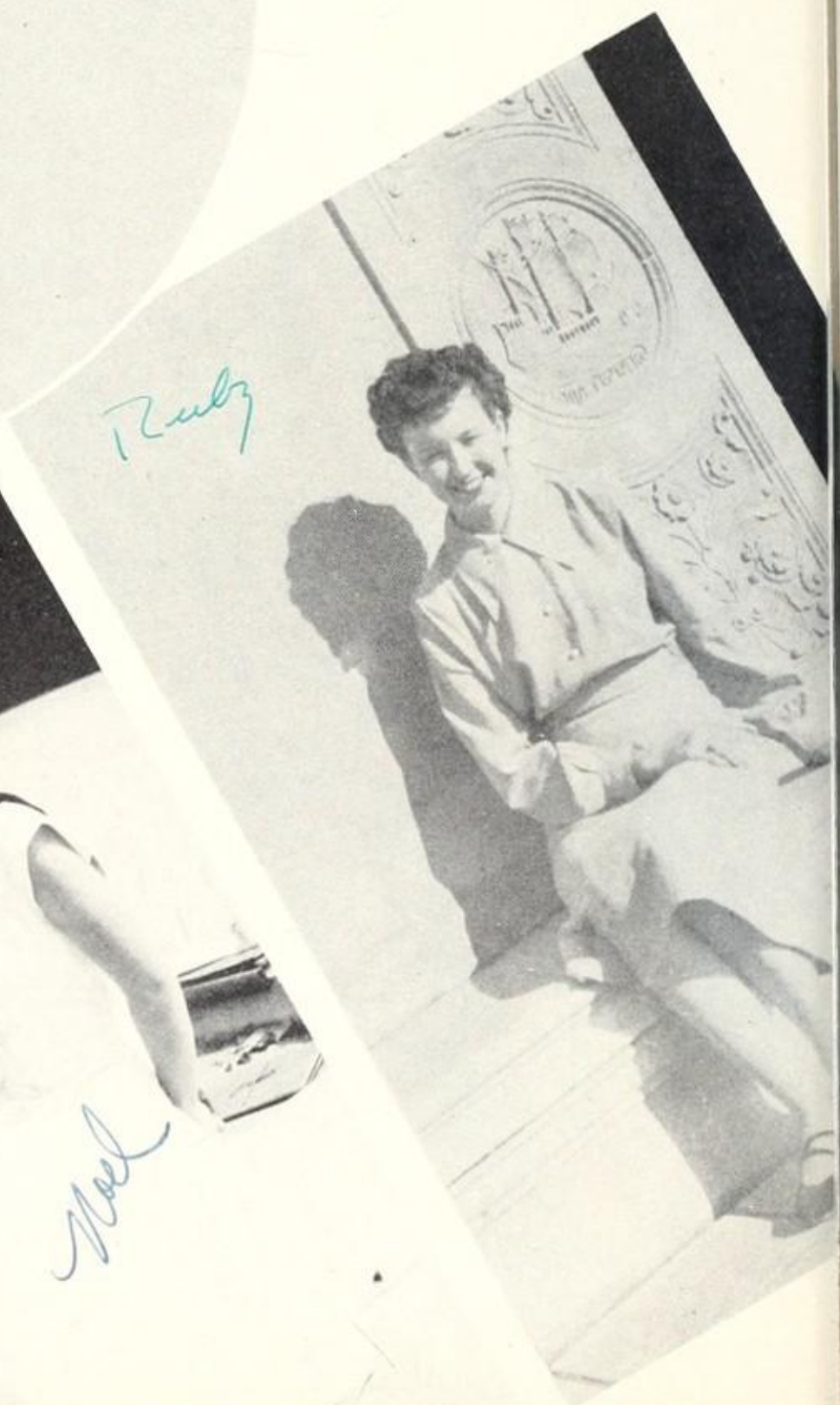

Noel Jacobson, *Vice President*

Ruby Spencer

tic Association

Advisors: Swoffer, Murray, Logan, Scott, Rimpau, Neely.

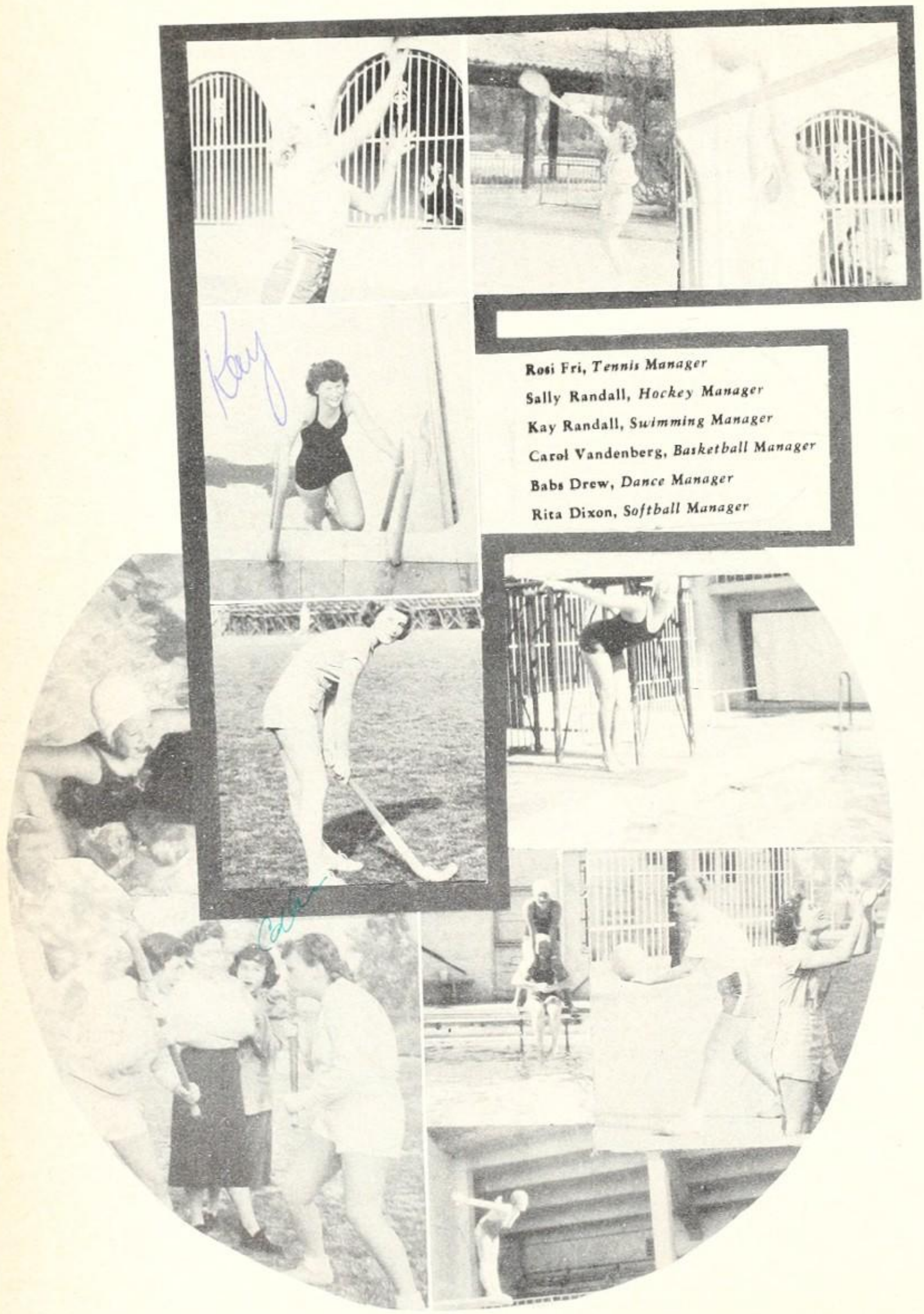

Rosi Fri, *Tennis Manager*
Sally Randall, *Hockey Manager*
Kay Randall, *Swimming Manager*
Carol Vandenberg, *Basketball Manager*
Babs Drew, *Dance Manager*
Rita Dixon, *Softball Manager*

Alhambra Dance Symposium

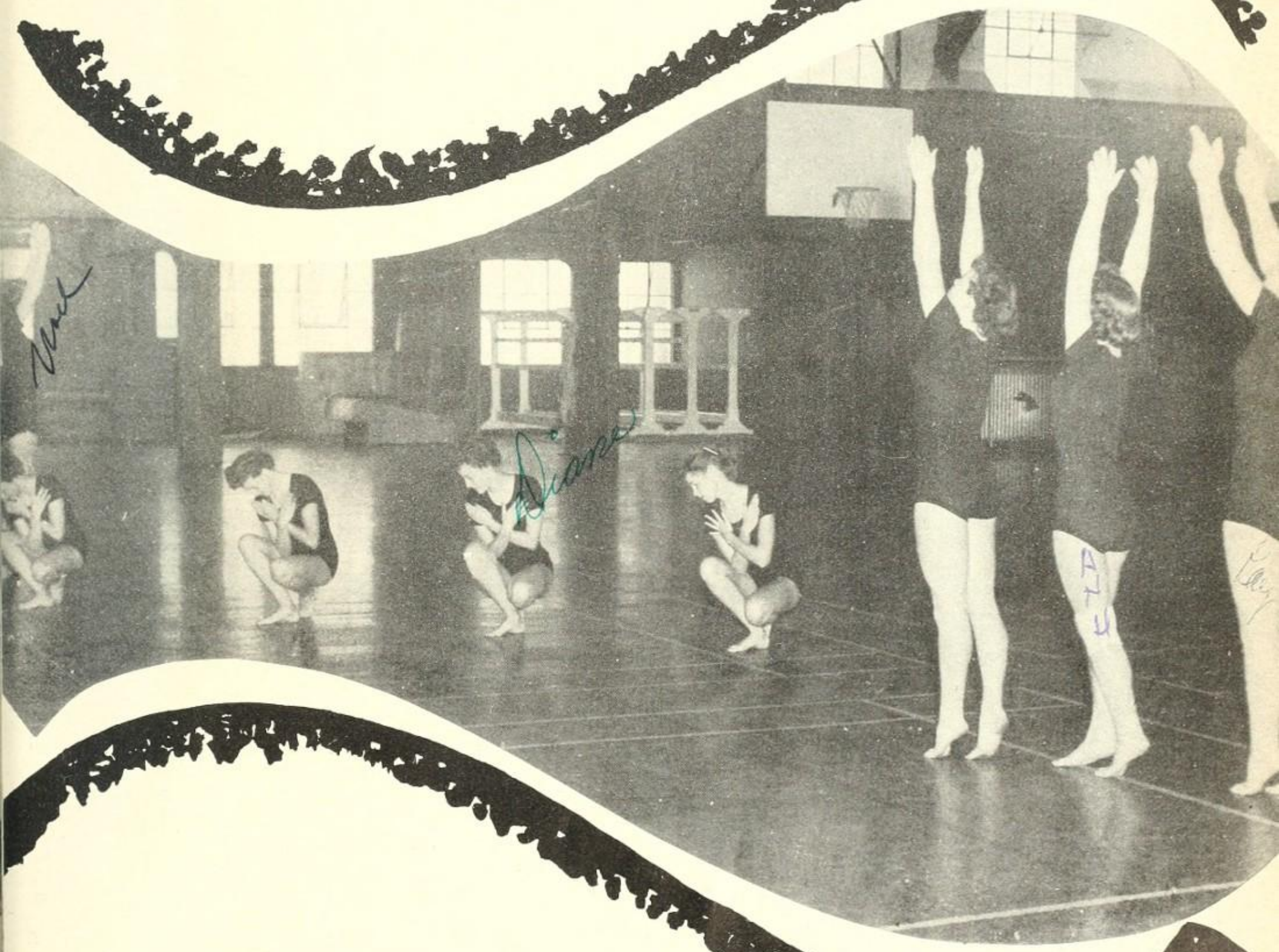

Basketball

Hocky

Varsity

Volleyball

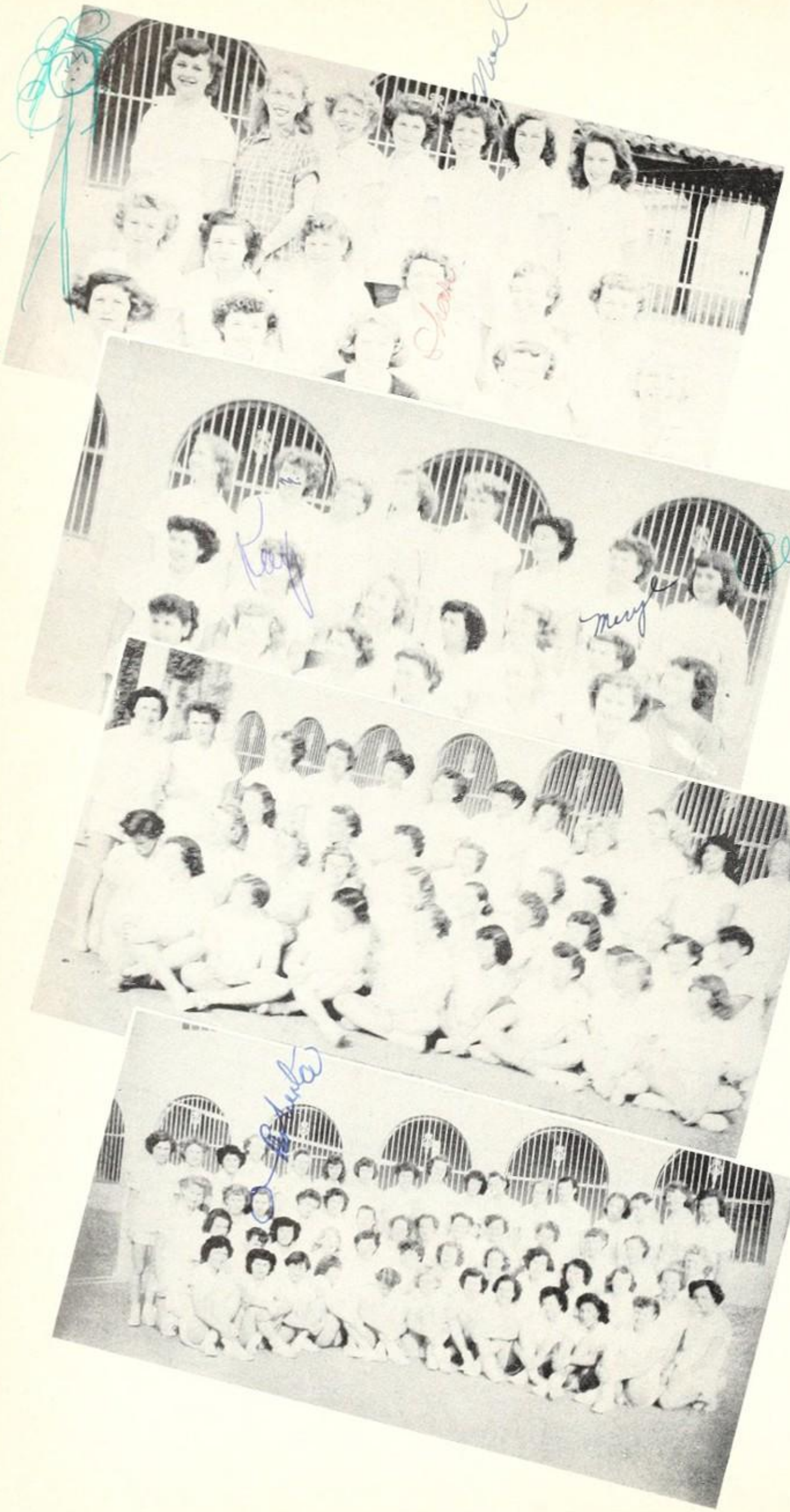

Seniors

Juniors

Sophomores

Freshmen

Softball

Seniors

Juniors

Sophomores

Freshmen

Tennis

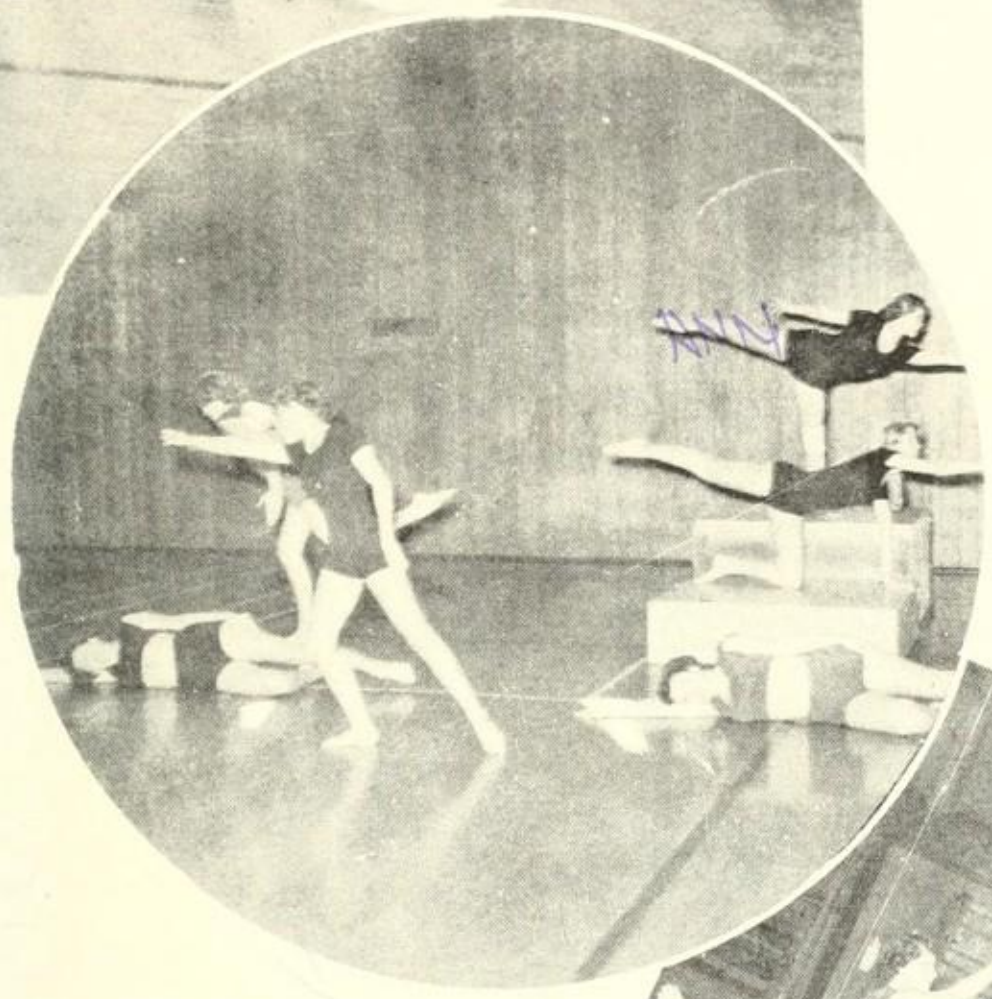

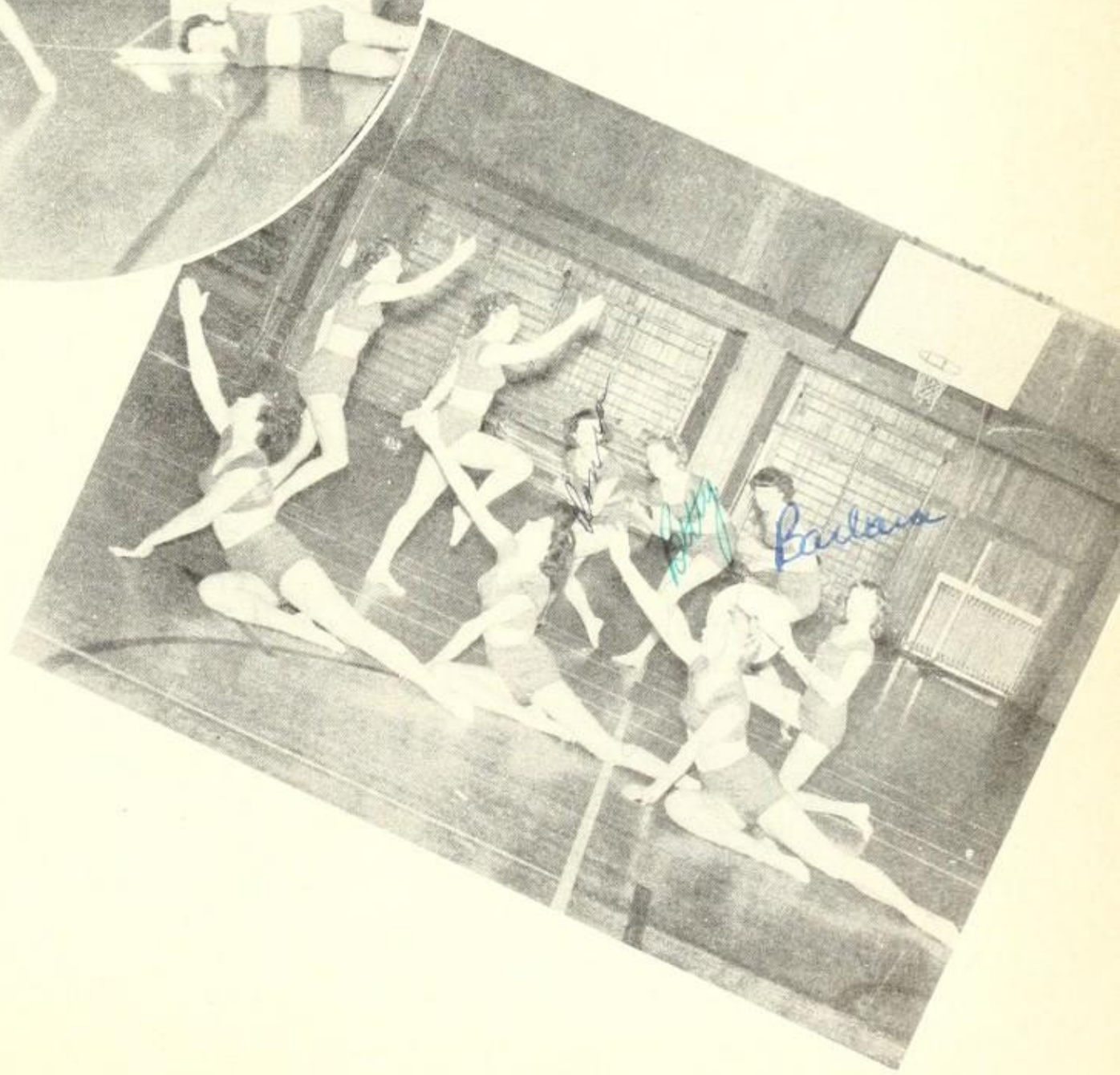

Dance

Swimming

Bowling

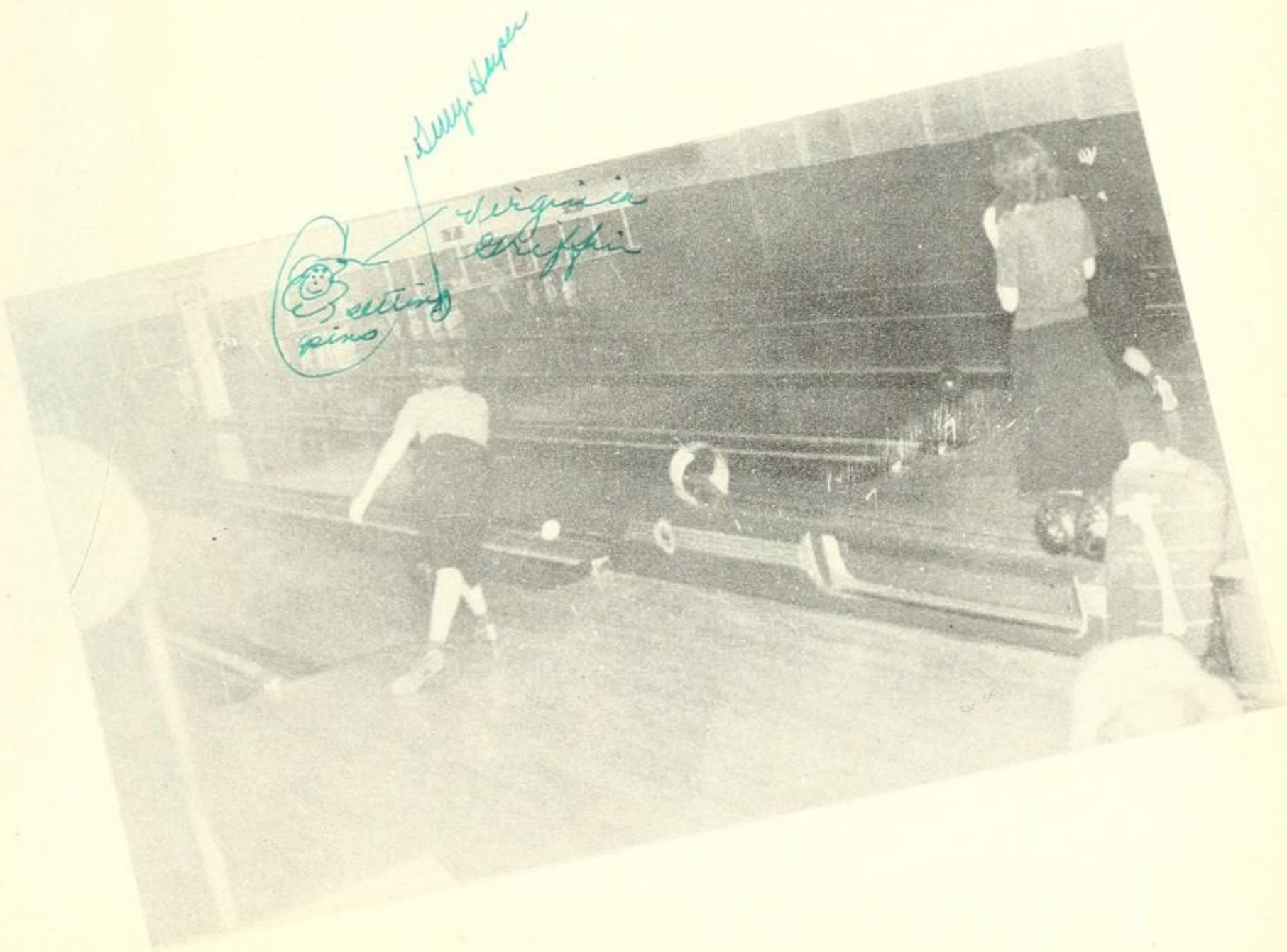

Archery

A Nice Miss!

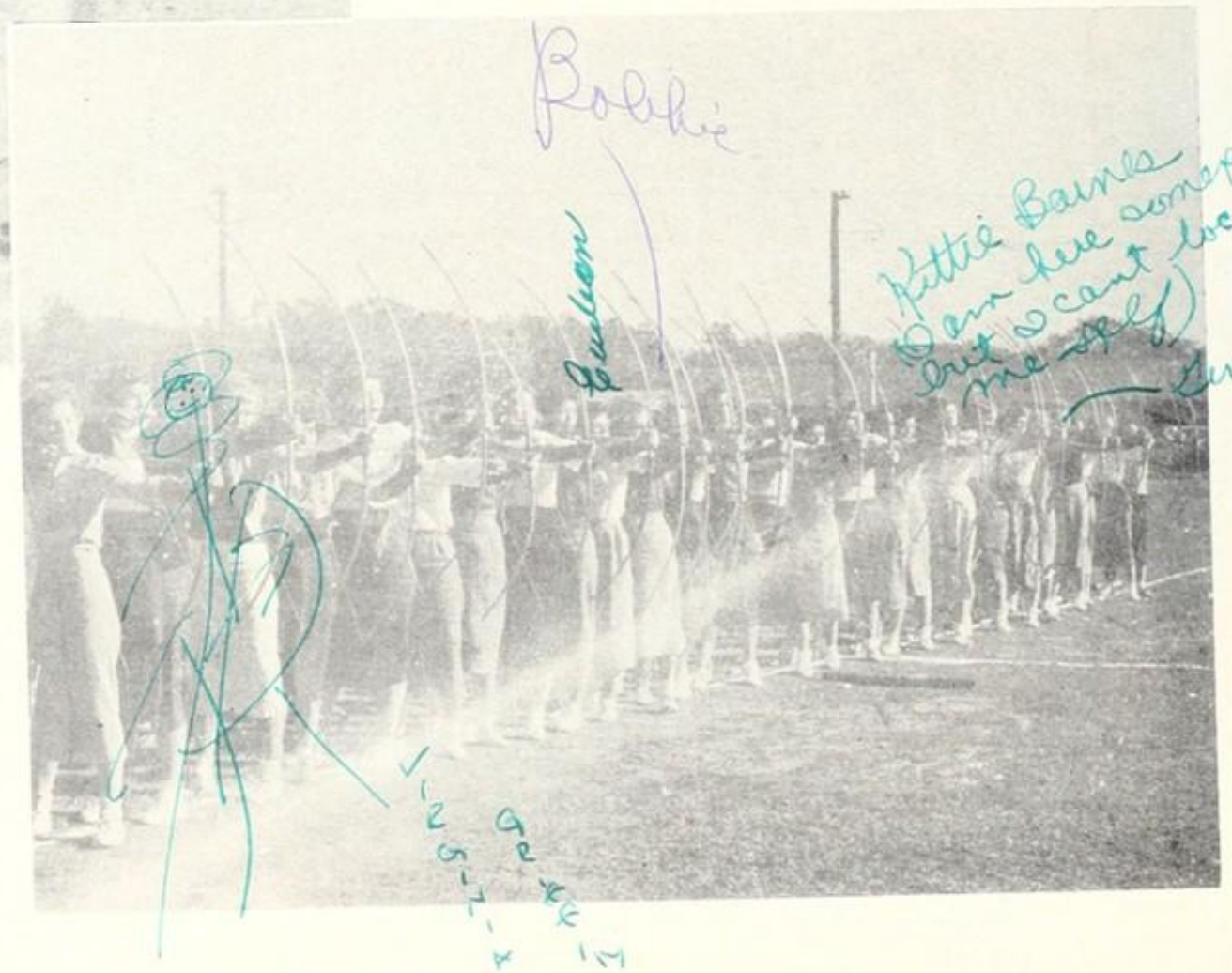

Good luck,
to answer his
Roberta

Baughman and Rayne

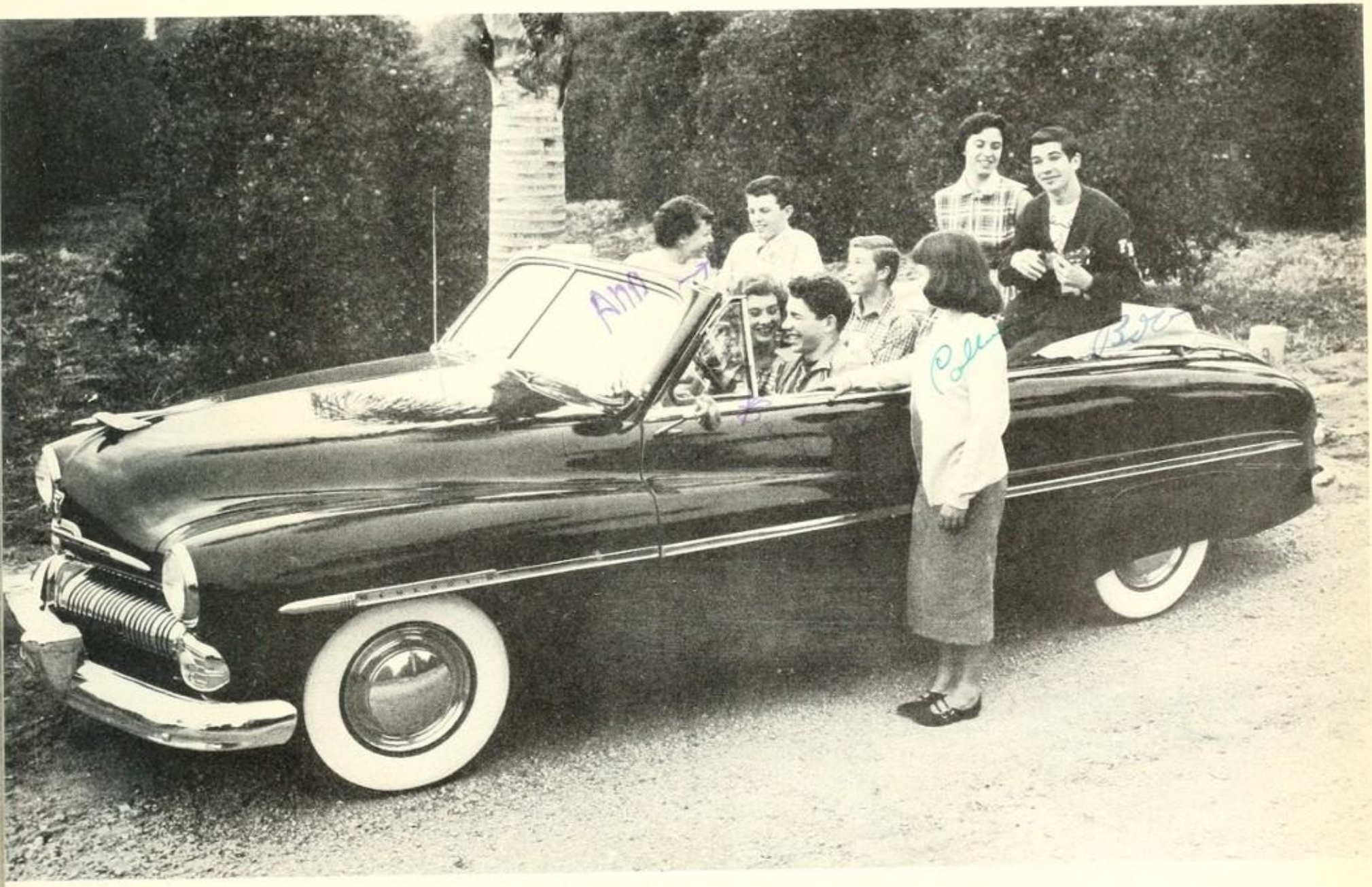

Lincoln-Mercury

Esther's

Patio Style Shop

Lola's Flowers

Walter L. Jones

FOR

FORMAL WEAR
CASUAL WEAR
NIGHT WEAR

Nielsen's

FOR MEN

Ralph's Photo Center

Lashmet Pontiac

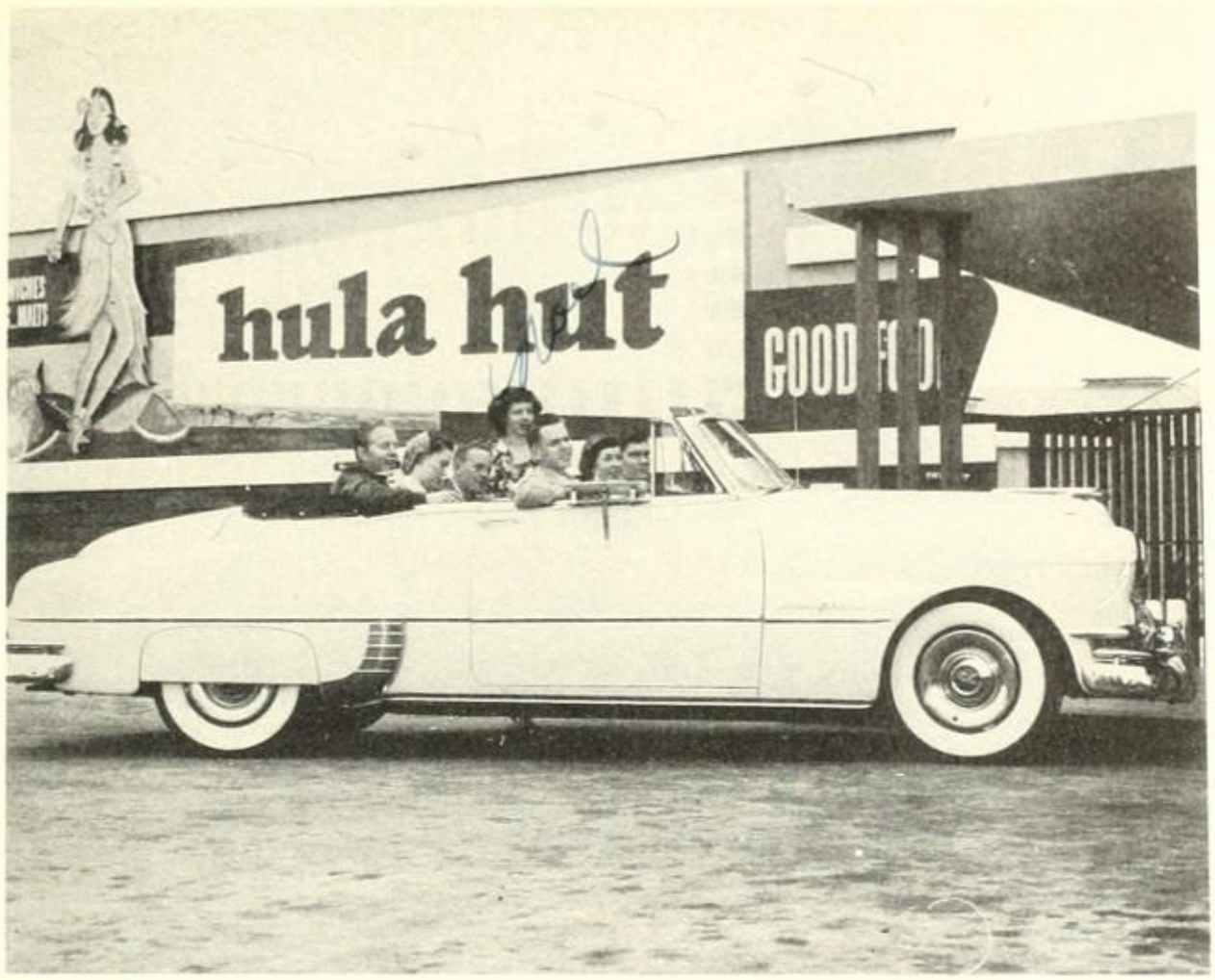

Kingsbury's

Wilkinson's Drug Store

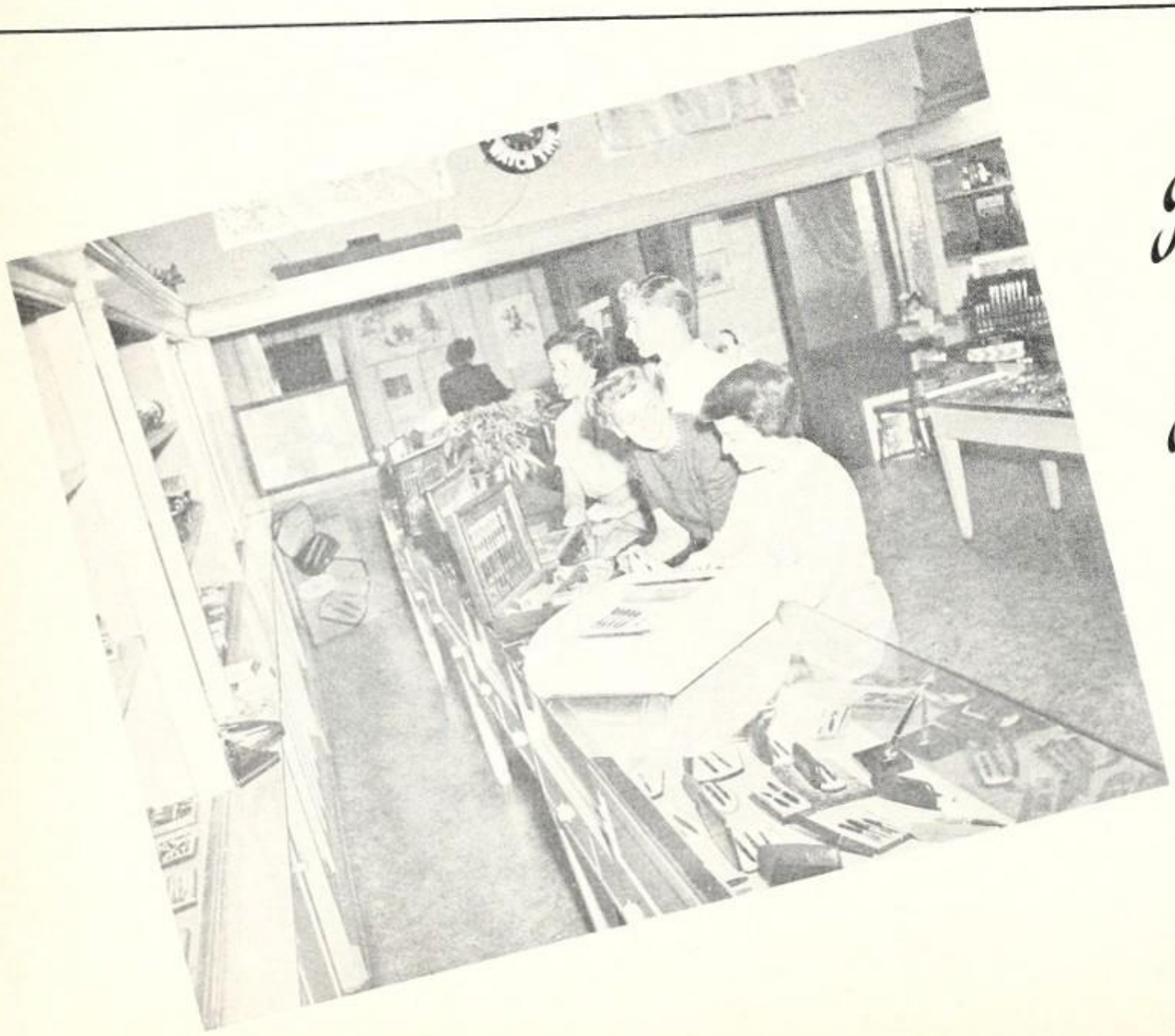

Jacobsen's Jewelry

Velma's

Ruitcel Bros'
Furniture

Pollard's

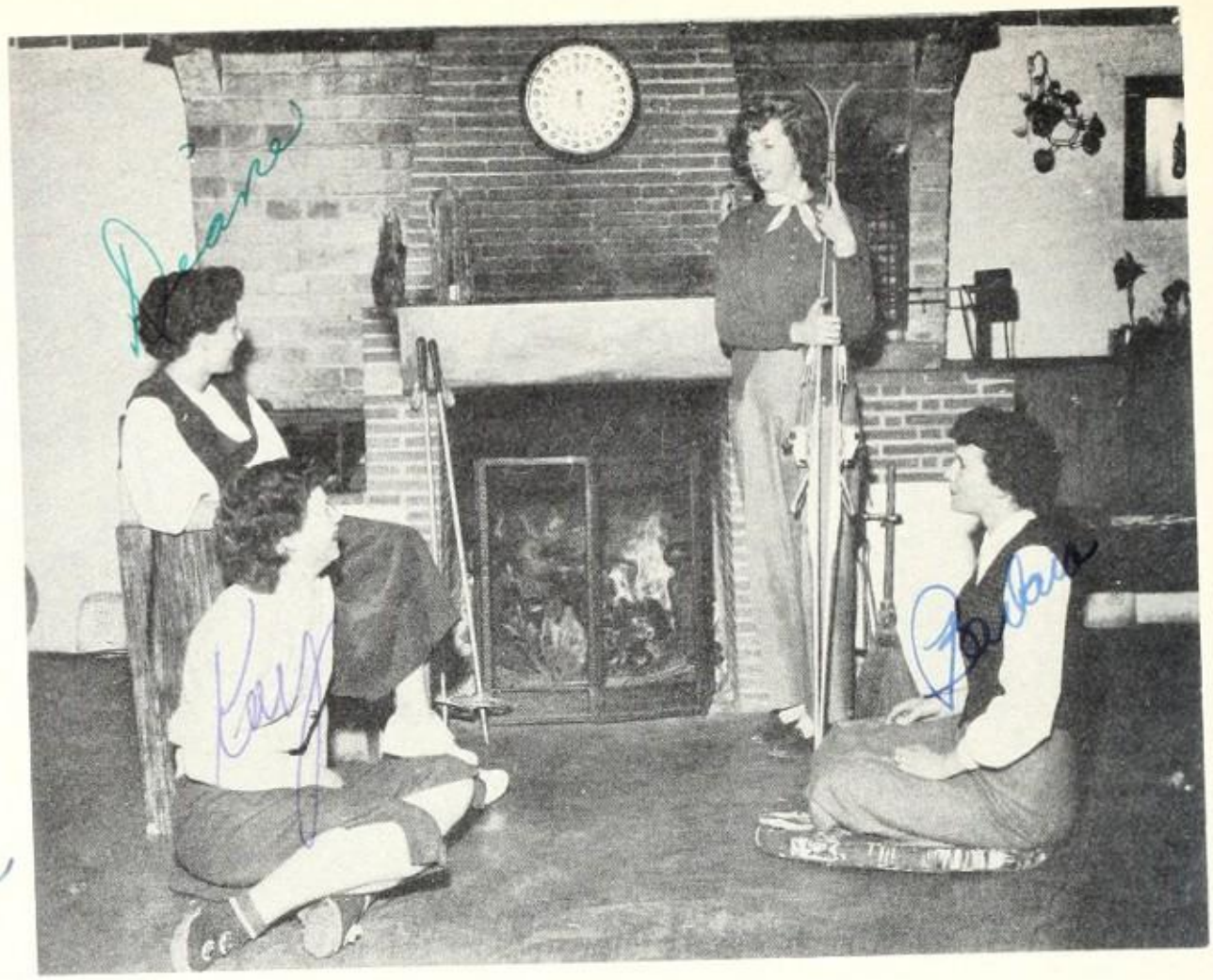

Harris Drug Store

Crew Oldsmobile

Lloyd and Vi's

Les Thompson-Packard

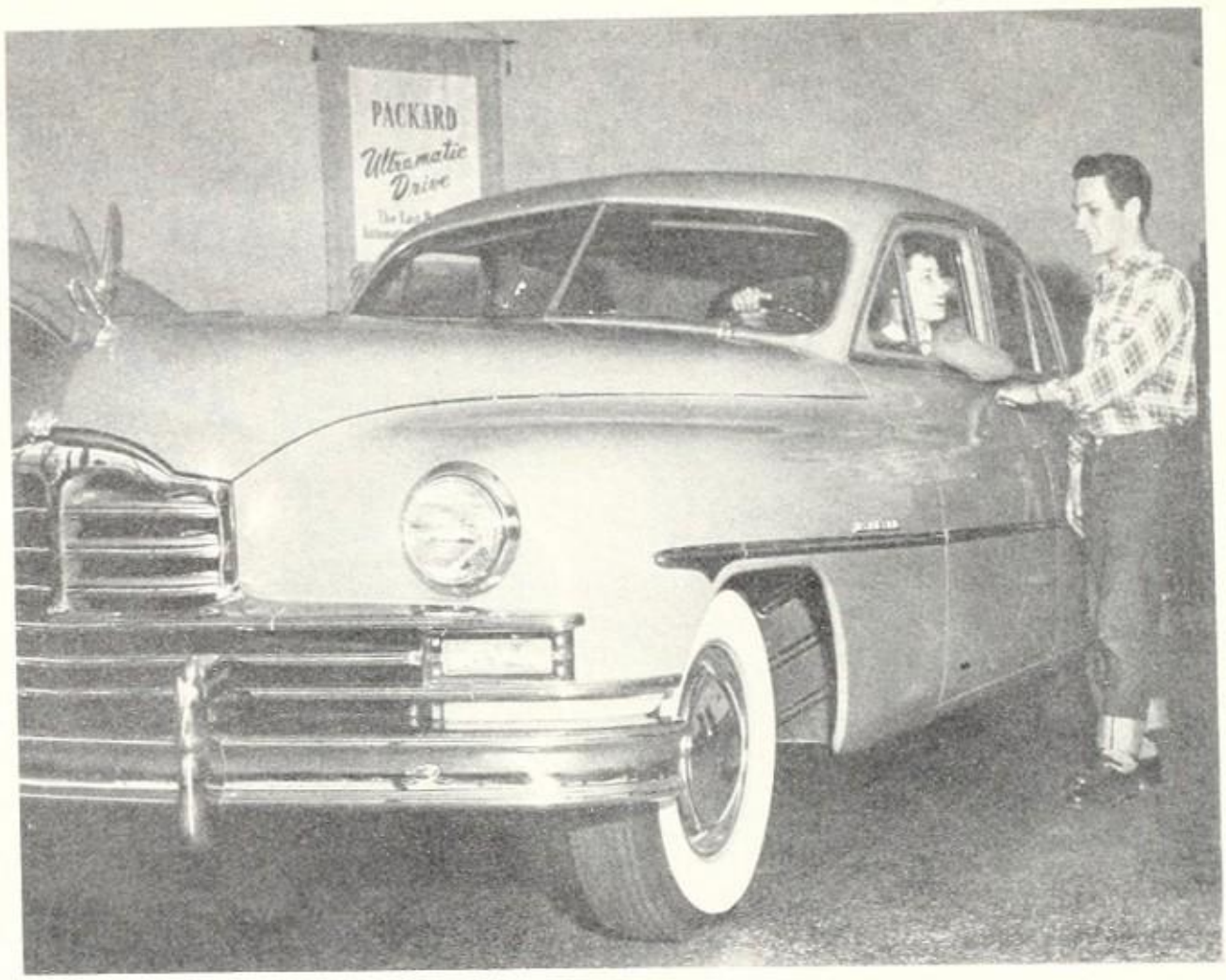

Jarrett-Snider Studio

Senior Pedigrees

ADAMS, ALICE
Transferred from Orange
Girls' League

ALEVA, JOAN
Transfer student
Girls' League

ALEE, UNA
Transfer student
Girls' League

ANDRUS, JOSEPH
Art Club 2, 3
Boys' League

APPEL, JOHN
Golf A 3
Boys' League

AVALOZ, VIRGINIA
G.A.A. 2, 3, 4
Spanish Club 4
Campus Dress Board 3

AYERS, BARBARA
Transferred from Chino
Y-Teens 3,4
G.A.A. 3, 4
A Cappella 3, 4
Commercial Club 4

BARKER, MARNIE
Y-Teens 4
G.A.A. 3, 4
Glee Club 1
Teen Toppers 2, 3, 4
Girls' League Rep. 4
Red Cross V. Pres. 4

BARKS, CATHERINE
G.A.A.-2, 3, 4
Girls' League

BARNES, KITTY
Glee Club 1
Girls' League

BARNETT, JACKLYN
F.H.A. 1, 4
Glee Club 1

BASS, WILLIAM A.
Baseball B 3
Boys' League

BEAL, JOHN H.
Latin Club 2, 3 Sergeant at arms
Science Club 3
Football ABC 1, 2, 3, 4
Baseball AB 1, 3, 4

BEAM, ROGER D.
Football B 2, 3
Boys' League

BELL, GLENN W.
F.F.A. 1, 2, 3, 4, V. Pres. 4
Boys' League

BENTSON, RAYMOND H.
Boys' League
Red Cross

BERLIN, VERA
G.A.A. 1, 3, 4
French Club 1
F.H.A. 4
Pleiad 2, 3, 4
Teen Toppers 4
Dress Board Co-Chairman 4

BERTRAM, BENNEY
Art Club 1, 2
Band 1, 2, 3, 4
Basketball B 2

BETHURUM, BARBARA
Girls' League
Red Cross

BISH, GLORIA JEAN
Band 1, 2, 3
A Cappella 1, 2, 3, 4
Mello-aires

BLYSTONE, DOREEN
Y-Teens 1
Spanish Club 4
F.H.A. 2, 3, 4
Glee Club 1

BOYD, JAMES A.
Football ABC, Capt. B 1, 2, 3, 4
Basketball ABD 1, 2, 3, 4

BOYD, LOIS
G.A.A. 1, 2, 3
Girls' League

BRABEC, BARBARA
Y-Teens 3, 4
G.A.A. 2, 3, 4
Weekly Pleiades 3, 4
Feature Ed. 4
Commercial Club 2

BREWER, FRANCINE
Library Club 4
Girls' League

BRIDGEFORD, EDWIN C.
Commercial Club 2, 3
Organist 4

BRITTAIN, JIM E.
Hi-Y 4
F.F.A. 1, 2, 3, Sergeant at arms

BRYANT, DON
Latin Club 2
Weekly Pleiades 4
Football C 1, 2
Basketball ABD 1, 2, 3, 4
Baseball AB, 1, 2, 3, 4

CALVERT, VERNE R.
Football AB 1,2
Track A 1

CAMPBELL, JOAN
Y-Teens 1, 2, 3, 4
G.A.A. 1
Latin Club 2, 3, 4, Sec. 4
Pleiades 1, 2, 4
Orchestra 1, 2
Glee Club 1, 2, 3, 4
Teen Toppers 4
Christmas Play
Frosh, V. Pres. 1
Organist 4

CASEY, PATRICIA
Transfer student
Drama Club 4
Teen Toppers 4

CHANDLER, LOIS
Transferred from Ohio
Girls' League

CHAPMAN, ERNEST
Art Club 4
Basketball A 3
Water Polo A 4
Swimming A 4

CHAPMAN, STANLEY
Hi-Y 1, 2, 3, 4
Science Club 3
Pleiad 3, 4
Band 1, 2, 3, 4
Class Play 1, 2, 3, 4
Key Club 3, 4
Soph. Class Pres. 2
Track B 2
Pep Band 4
Student Body Pres. 4

CLARK, WAYNE
Hi-Y 4
Glee Club 1, 3, 4
A Cappella 2, 3, 4
Christmas Play 1, 2, 3, 4
Class Play 1, 2, 3
Football A 4
Water Polo ABC 1, 2, 3
Swimming ABC 1, 2, 3

CLUM, SUZANNE
Transfer student
Y-Teens 2, 3, 4
G.A.A. 2, 3, 4, Sec. 4
Art Club 2
Pleiad 3, 4, Treas. 4
Glee Club 2, 3
Christmas Play 2
Class Play 4
Student Congress 3
Jr. Class Sec. 3

COEN, RICHARD
Boys' League
Red Cross

COFFMAN, PEGGY
Y-Teens 1, 2, Pres. 2
Art Club 4
Weekly Pleiades Exchange Ed. 4
Head Song Leader 4

COLEMAN, HOWARD
Football B 1
Basketball B 1

COLLIER, EUGENE
Hi-Y 4, Pres. 4
F.F.A. 1, 2, 3, 4

COMSTOCK, NORMA
G.A.A. 1, 2
Latin Club 2
F.H.A. 2

CONNORS, TOMMY
A Cappella 3, 4
Boys' Octette 3, 4

CORCORAN, BEVERLY
French Club 3, Pres. 3
F.H.A. 1, 2, 3, 4
Homecoming Attendant 3
Homecoming Queen 4

CORCORAN, RAY L.
Transfer student
Hi-Y 4
French Club 3, Treas. 3
Annual Ed.in-chief 4
Weekly Pleiades Ad. Mgr. 3
Key Club 4
Class Play 3
Pleiad 3

CRANDALL, BETTY
Y-Teens 3, 4
Big F 3, 4
G.A.A. 1, 2, 3, 4
Weekly Pleiades Staff 3, 4
Commercial Club 2

CRANKSHAW, JUDY
Y-Teens 1, 2, 3
Orchestra 1
Glee Club 1, 2, 3
Class Play 3
Homecoming Attendant 2

CRILLY, GLENN
Basketball C 1
Boys' League

DAVIS, CLAIRE
Girls' League
Red Cross

DEASON, WANDA
Science Club 4
Glee Club 2, 3

DETTINGER, CAROL
Orchestra 1
Glee Club 1, 2
A Cappella 4

DILLINGER, DIANE
Honorary F.F.A. 1, 2
Girls' League

DORSEY, ROBERT
F.F.A. 1
Printer

DRAKE, MARILYN
Transfer student
Girls' League

DREW, BARBARA
Y-Teens 1, 3, 4
Big F Club 3, 4, V. Pres. 4
G.A.A. 1, 2, 3, 4
Dance Mgr. 4
Spanish Club 4
Head Flag Twirler 3
Annual Pleides Staff
Girls' Sport Ed. 4
Weekly Pleiades Staff 4
Student Court 3, 4
Freshman Class Song Leader
Jr. Class Treas. 3
Head Yell Leader 4

DUFFY, DIANE
Transfer student
Y-Teens 3
Orangethorpe Rep. 4

DUNLAP, LAVON
Girls' League
Red Cross

DUTTON, JACKIE
Y-Teens 1
G.A.A. 1
Marjorette 1
Pow Wow Attendant 1
Weekly Pleiades Staff 2
Business Mgr. 3

EATON, PETER
Latin Club 3, 4, Treas.
Pleiad 3
Tennis B 3

EIEN, DORIS
Latin Club
Commercial Club 2, 3, 4

ELLIS, LEROY
Hi-Y 2, Pres. 2
Varsity Club 2, 3, 4
Latin Club 2
Band 2, 3
Football A, 2, 3, 4
Baseball B 1

ERICKSON, MARY
Y-Teens 1, 2, 3, Treas. 4
Cabinet Sec. 4
G.A.A. 2
Pleiad 3, 4
Annual Pleiades
Administration Ed. 4
Weekly Pleiades Staff 4
Soph. Class Treas. 2

ERMAN, DICK
Hi-Y 1, 2, 3, 4, V. Pres. 1
Latin Club 1
Football C 1
Water Polo ABC 1, 2, 3, 4, Capt. 3
Most Valuable Player 4
Swimming ABC 1, 2, 3, 4

EVERETT, SYLVIA
G.A.A. 1, 4
French Club 1, 2
Glee Club 1, 2, 3, 4
Christmas Play 1, 3, 4

FARNSWORTH, REMA
G.A.A. 1
Red Cross
Girls' League

FEHLMAN, ROBERT
Hi-Y
Band
Class Play
Track

FERGUSON, DOROTHEA
Girls' League
Red Cross

FLACK, WALLACE
Track 3, 4
Boys' League

FOSTER, BILL
Varsity Club 1, 2, 3, 4
Football A 1, 2, 3, 4

FOSTER, MARY LEE
Transferred from Orange
Y-Teens 4
Big F Club 4,
G.A.A. 4

FRI, BETTY JO
Y-Teens
Big F Club 3, 4, Sec. 4
G.A.A. 1, 2, 3, 4
Dress Chairman 4
Red Cross 3

FULLERTON, RAY
F.F.A. 1
Boys' League

GARMON, BARBARA
Orchestra 1, 2, 3, 4
Commercial Club

GARNER, ANN
Transferred from South Gate
Commercial Club Pres. 2
Y-Teens 2, 3, 4
G.A.A. 2, 3, 4
Spanish Club 4
Pleiad 2, 3, 4
Christmas Play 4
Class Play 3
Annual Pleiades 3, Assist. Ed. 4
Yorba Linda Rep. 4
Yell Leader 3, 4

GARNER, GWEN
Y-Teens 1
Spanish Club 4
Glee Club 1

GIFFORD, GAIL
Y-Teens 4
Big F Club 3, 4
G.A.A. 1, 2, 3, 4, Mgr. 3, Pres. 4
Spanish Club 4
Drama Club 4
Pleiad 3, 4

GOCHA, KENNETH
Boys' League
Printer

GOMEZ, ALBERT
Spanish Club V. Pres. 4
Football C 2, 3
Basketball BD 2, 3, 4

GOMEZ, MIKE
F.F.A. 1
Basketball C 1

GRAMMER, ELAINE
Y-Teens 3
G.A.A. 1, 2
Band 1, 2, 3, 4
Glee Club 2, 3, 4, Pres. 3
Christmas Play 2

Senior Pedigrees

GRAY, MARY SUE
Y-Teens 1, 2
G.A.A. 1, 2
Latin Club 2
Drama Club 4
French Club Pres. 2nd Semester
Art Club 1
Glee Club 1, 3, 4
A Cappella 2
Annual Pleiades Class Ed. 4
Student Congress 3, 4
Girls' League V. Pres. 4

GREEN, DON J.
Hi-Y 1, 2
Pleiad 4
Band 1, 2, 3, 4
Weekly Pleiades Staff 4
Basketball BD 1, 2, 3, 4
Baseball A 1, 2, 3, 4
J. V. 1, 2
Pep Band 4

GREENFIELD, DON L.
Varsity Club 3, 4
Student Congress 3
Boys' League Sec. 3, Pres. 4
Football ABC 1, 2, 3, 4
Water Polo BC 1, 2
Swimming C 1

GREGORY, SHARON
Y-Teens 4
Big F Club 3, 4
G.A.A. 1, 2, 3, 4
Band 1, 2, 3, 4
Glee Club 1, 2, 3, 4
Teen Toppers 4

GRIFFIN, VIRGINIA
Drama Club 4
Orchestra 1, 2, 3
Christmas Play 4
Class Play 4

GRINDE, DEAN
Orchestra 1
Band
Boys' League Program Comm. 4

GUMMESON, FRANK
Transfer student
Football C 1
Basketball D 1

GUTHRIDGE, BILL
F.F.A. 1
Football C 1, 2
Track B 3
Water Polo BC 1, 2, 3
Swimming BC 1, 2, 3

HALSTENBERG, RICHARD
Football AB 3, 4
Track B 3
Baseball B 2

HANCOCK, NANCY
Election Board 2
Y-Teens 1, 2, 3, 4, Treas. 1
G.A.A. 3
Pleiad 2, 3, 4
Glee Club 1
Class Play 1, 2, 3, 4
Annual Pleiades Staff
Organizations Ed. 4
Weekly Pleiades Staff 4

HAWKINS, PAUL
F.F.A. 1, 2, 3, 4
Track ABC 2, 3, 4

HAWKINS, VIRGINIA
Y-Teens 1
Library Club 2
Glee Club 1
Commercial Club 2, 3, 4

HEDRICK, DON
F.F.A. 1, 2, 3, V. Pres. 3
Weekly Pleiades Staff 4
Boys' Athletic Mgr. 4
Baseball AB 2, 3, 4
Varsity Club

HEIL, DAN
Hi-Y 4
Science Club 3, 4
Art Club 1
Pleiad 1, 2, 3, 4
Class Play 1
Key Club 3, 4
Student Court 3
Student Body Treas. 4
Football C 3
Basketball C 3

HERNANDEZ, CANDIDA
F.H.A. 4
Girls' League

HOEFLER, WALTER S.
Varsity Club 3, 4
Pleiad 4
Football B 3
A Mgr. '47
Track BC 2, 3, 4
Cross Country A 4

HOFFMAN, JACK
Football B 2
Track A 4
Water Polo A 2
Baseball AB 1, 2, 4

HOLGUIN, RAYMOND
Hi-Y 1
Football ABC 1, 3, 4
Track ABC 1, 2, 3, 4

HOLLOWAY, BEVERLY
Glee Club 1, 2, 3, 4
Librarian 3, 4
A Cappella Lib. 3, 4
Christmas Play 2, 3, 4

HUDSON, WILLIE
Weekly Pleiades Staff 4
Basketball CD 2, 3
Baseball B 2, 3

HUFF, HERBERT
Latin Club 4
Football B 3 Mgr.
Track AB 2, 3

INGRAM, GEORGE W.
Transfer student
Boys' League

JACKSON, HAROLD
Science Club 3, 4
Orchestra 1, 2, 3
Band 2, 3
Glee Club 1
Class Play 3
Basketball BCD 1, 2, 3, 4
Tennis A 3, 4
Swimming B 2

JACOBSON, NOEL
Y-Teens 4
Big F Club 3, 4
G.A.A. 1, 2, 3, 4
Swim Mgr. 3, V. Pres. 4
Science Club 2
Glee Club 1
A Cappella 2

JANES, BARBARA
G.A.A. 1, 2, 3, 4
Commercial Club 3

JARA, RUDY
Football C 1, 2
Basketball ABC 1, 2, 3, 4
Track B 3
Baseball B 2

JOLLY, JOE
Boys' League
Red Cross

JONES, BETTY
Y-Teens 1, 2, 3, V. Pres. 3
G.A.A. 1, 2, 3
Christmas Play 4
Annual Pleiades Staff 3, 4
Activity Ed. 4
Buena Park Rep. 3
Sr. Pow Wow Attendant 4
Class Play 2, 3, 4

ORDAN, DAVID
Hi-Y 2, 4
Science Club 3
Orchestra Pres. 1
Band 2, 3
Basketball C 1
Track AC 1, 3
Photography Club 2

KADELBACH, GLEN
F.F.A. 1, 2, 3
Boys' League

KEENER, IMOGENE
Y-Teens 4
G.A.A. 1, 2, 3, 4
Latin Club 1, 2

KEENER, MARY
Y-Teens 4
G.A.A. 1, 2, 3, 4
Glee Club 1, 2

KEWISH, GEORGE
A Cappella 1, 2, 3, 4
Boys' Chorus Sec. 1

KING, JACK
Varsity Club 3, 4
Latin Club 2, 3
Football ABC 1, 2, 3, 4
Basketball ABC 1, 2, 3, 4

KNIGHT, JAMES
Art Club 2
Pleiad 3, 4
Class Play 1, 2, 3
Key Club 3, 4
Student Congress 4
Student Body V. Pres. 4
Football B 3
Track AB 3, 4
Water Polo BC 1, 2, 3
Swimming B C 1, 2

KNOBLAUCH, JULIUS
Hi-Y 3, 4
Latin Club 2
Art Club 1

KNUTSON, BEVERLY
Commercial Club 3, 4
Weekly Pleiades Staff 4
Transfer Student

KNUTSEN, JOAN
Y-Teens 1, 2, 3, 4, Pres. 4
G.A.A. 1, 2, 3, 4, Treas. 3
Assist. Recording Sec. 4
Drama Club 4
Christmas Play 4
Class Play 4
Student Congress 4

KROEGER, JOHN
Hi-Y 1, 2, 3, 4
Science Club 3
Pleiad 1, 2, 3, 4
Band 1
Class Play 1, 2, 3, 4
Key Club 3, Pres. 4
Student Congress 4
Sr. Class Treas.
Football C 1
Water Polo ABC 1, 2, 3, 4
Swimming C 1
Tennis AB 2, 3, 4
Baseball B 3
C.S.F. 4

KRULL, DICK
Hi-Y 3, 4, Sec. 3, 4
Science Club 4
Football B 2
Track B 2
Water Polo B 2
Swimming A 3

LAIRD, BOB
Hi-Y 4
Latin Club 2, 3, 4
Science Club 2, 3, 4, Treas.
Pleiad 3, 4
Christmas Play 2
Class Play 4

LANA, JANICE
Y-Teens 1, 2, 3, 4, V. Pres.
Big F Club 3, 4
G.A.A. 1, 2, 3, 4
Latin Club 1, 2
Art Club 2
Glee Club 1
Pow Wow Attendant 3
La Habra Rep. 4

LANDERS, JOHN
F.F.A. 1, 2, 3
Boys' League

LANG, GILBERT
Hi-Y 3, Treas. 4
Science Club 3
Pleiad 1, 2, 3, 4, Pres. 4
Glee Club Pres. 1
Class Play 2, 4
Annual Pleiades Staff 4
Boys' Sports Ed.
Weekly Pleiades Staff 4
Key Club 3, V. Pres. 4
Student Congress 4
Boys' League V. Pres. 4
Football ABC 1, 2, Co-Capt. 3, 4
Track ABC, 1, 2, 3, 4
C.S.F. 4
Valedictorian 4

LANGSTAFF, WINIFRED
Commercial Club 4
Girls' League

LASHMET, RICHARD
Transfer Student
Boys' League

LERCHEY, MARY
Commercial Club 4
Girls' League

LOHMAN, GLEANNE
Latin Club 2
Drama Club 4
French Club 3, V. Pres.
Art Club 1
Christmas Play 1
Annual Pleiades Staff 3
Weekly Pleiades Staff 3

LOVERING, BARBARA
Y-Teens 1, 2, 3, 4, V. Pres. 2
Cabinet Treas. 3
G.A.A. 1, 2
F.H.A. 1, 2
Glee Club 1
A Cappella 2
Class Play 1, 2, 3, 4
Annual Pleiades Staff 4
Weekly Pleiades Staff 4
Orangethorpe Rep. 2
Commercial Club 1, 2
Tournament Play 4
Social Chairman 4

LOWREY, SUE
G.A.A. 1
Girls' League

MADDOX, CAROLYN
Transfer student
Girls' League

MAES, ELEANOR
G.A.A. 1, 2, 3, 4
Weekly Pleiades Staff
Business Mgr. 4
F.B.L.A. 2

MARTINEZ, LINDA
Girls' League
Red Cross

MASON, JUNE
Transfer student
Girls' League

MATHEWS, BOBBY S.
Football B 3
Basketball B 3

MATNEY, JAMES
Football B 3
Basketball B 3

McCOY, DON
Varsity Club 1, 2, 3, 4
Class Play 4
Weekly Pleiades Staff 4
Football A 2, 3, 4
Track A 3, 4
Water Polo A 1
Swimming A 1
Commercial Club 2, 3

McGAUGHY, CHARLES
Boys' League
Red Cross

McGILL, PAT
Y-Teens 3, 4
Big F Club 4
G.A.A. 1, 2, 3, Treas. 4
Band 1, 2, 3, 4

McROBERTS, CLAUDIA
Transfer student
Y-Teens 4
Glee Club 4
A Cappella 4

MEEHAN, BILLY
F.F.A. 1, 2, 3, 4
Boys' League

MENDENHALL, ANDREE
Y-Teens 2, 4
G.A.A. 1
Drama Club 4
French Club 1, 2, Pres., Treas.
Art Club 2

MILLER, DARLENE
G.A.A. 1, 2
Commercial Club 3, 4

MILLER, HUGH
Hi-Y 1, 2, 3, 4
Band 2, 3, 4
Football BC 2, 3
Basketball BC 2, 3
Track ABC 2, 3, 4

MILLER, LEVIONA
F.H.A. 2, 3, 4, V. Pres.
Glee Club 1, 2

MILLING, DONNA
Y-Teens 3, 4
Annual Pleiades Staff 4
Transferred from Hawaii

MIRANDA, MARY
G.A.A. 1
French Club V. Pres. 2
Glee Club 2

MITCHELL, BOB
Weekly Pleiades Staff 4
Boys' Sports Ed.
Baseball AB 1, 2, 3, 4

MOOMAW, VIOLA
Y-Teens 1, 2, 3, 4
G.A.A. 1
Pleiad 2, 3
Glee Club 1
Class Play 1, 4
Annual Pleiades Staff
Dress Board 2
Election Board 4

MOORHEAD, JACK
Band 1
Football A
Water Polo ABC
Swimming ABC

MORENO, CUCA
Spanish Club Treas. 4
Girls' League

MORENO, SEBASTIAN
Spanish Club Pres. 4
Student Congress 4

MORRIS, DELORES
G.A.A. 1, 2
Girls' League

MORRIS, NANCY
Y-Teens 4
G.A.A. 1, 2, 3, 4
Spanish Club 4
F.H.A. 2
Glee Club 1, 2
Teen Toppers 4
Christmas Play 2

MURFIELD, ANNETTE
Band 1, 2, 3, 4
Orchestra 2
Glee Club 1, 2
Commercial Club 3, 4

MURPHY, RAMONA
G.A.A. 1, 2
Girls' League

MURPHY, ROBERT
Football B 1
Baseball A 1, 2

MURRAY, JOHN
Latin Club 2
Student Court 4
Football B 1, 2
Basketball B 1
Track B 1, 2, 4

MYERS, CHARLES
Basketball ABD 1, 2, 3, Capt. 4
Boys' League

MYERS, DALE
Boys' League
Red Cross

NAVARETTE, BERTHA
Spanish Club 4
Girls' League

NEU, PATRICIA
Y-Teens 1
Latin Club 2, 3
F.H.A. 2, 3, Sec. 4, Pres.
Pleiad 3
Glee Club 1
Student Congress 4

NEWBOLD, RAYMOND
Band 1, 2, 3, 4
Boys' League

NOFIELD, CHARLES J.
Hi-Y 2
Weekly Pleiades Staff 4
Football B 2
Basketball B 2
Track A 3, 4

O'HANLON, LARRY
Election Board 2
Latin Club 2, V. Pres. 3
Science Club 3, Sec. 4
Pleiad 1, 2, 3, 4
Annual Pleiades Staff 4
Key Club 3, 4
Student Congress 3, 4
Student Court Justice 3
Sr. Class V. Pres. 4
C.S.F. 4
Sports Announcer 3, 4

OPSOMER, ARDEL
G.A.A. 1, 2, 3
Girls' League

OSBORNE, ARDETH
Y-Teens 2, 3
Commercial Club 2, 3

OSBORNE, LLOYD
F.F.A. 1, 2, 3
Boys' League

OZBUN, DALE W.
Orchestra 2, 3
Band 2, 3
Class Play 3, 4
Annual Pleiades Pub. Chm. 4
Transfer student
Pep Band 4

OZIAS, BRUCE
Orchestra 1, 2, 3, 4
Basketball BCD 1, 2, 3, 4
Football C 1, 2

PACKARD, JOYCE
Y-Teens 4
Big F Club 2, 3, Pres. 4
G.A.A. 1, 2, 3, 4
Swimming Mgr. 2
Fr. Rep. for Cab. 1, Sec. 3
G.A.A. Cabinet 1, 2, 3, 4
Art Club 1, 2
Class Play 4
Student Congress 4

PARKS, WALTER
Hi-Y 1, 4
Varsity Club 3
Science Club 3
Pleiad 3, 4
Christmas Play 1
Class Play 1, 2, 3, 4
Annual Pleiades Staff 4
Weekly Pleiades Staff 4
Key Club 3, 4
Student Court Justice 4
Commercial Club 2
Football Club 2
Water Polo AC 1, 2, 3, 4, Capt.
Swimming AC 1, 2, 3, 4

PEDIGO, BOB
Transfer student
Hi-Y 4
Drama Club 4
Pleiad 4
Orchestra 4
Band 4
Pep Band 4
Christmas Play 4
Class Play 4
Key Club 4
Am. Leg. Sp. Con. Winner 4
C.S.F. 4

POLLARD, RICHARD
Boys' League
Red Cross

PRICE, DICK
Art Club Sec. 2
Football 1, 4
Track 2
Baseball 3

PROUD, KEITH
Football B 4
Basketball C 1, 2
Track B 3, 4

PUTMAN, HAROLD
Water Polo A 4
Swimming A 4

PYATT, DONNA
Y-Teens 3, 4
G.A.A. 2, 3, 4
Glee Club 1, 2
Weekly Pleiades Staff 3, 4
Dress Board 3
Commercial Club
Pow Wow Attendant 2
Pow Wow Queen 4

QUINTON, JACKIE
Girls' League
Red Cross

QUIST, BARBARA
Y-Teens 1, 2, 3, 4
Big F Club 3, 4
G.A.A. 1, 2, 3, 4
Latin Club 2, 3
Drama Club 4
Pleiad 3, 4
Glee Club 1, 2
Christmas Play 2
Class Play 1, 4
Annual Pleiades Staff 4
Weekly Pleiades Staff 4
Soph. Cl. Sec. 2
Girls' League Treas. 4
Student Congress 4

RABURN, JESS (JR.)
Football B 4
Boys' League

RAWSON, ROBERT
Glee Club 1, 3
A Cappella 2, 4

RAYBURN, MARGIE
Y-Teens 1, 2, 3, 4
G.A.A. 1
Library Club Pres. 4
Weekly Pleiades Staff 3
Student Congress 4

REAVES, KENNETH
Science Club 4
Class Play 4

REECE, GARTH
Class Play 4
Cross Country A 4

REED, HOWARD
F.F.A. 1, 2, 3
Band 1, 2, 3

RENAKER, BILL
Hi-Y 1, 2, 3, Treas. 4
Annual Pleiades Staff 4
Weekly Pleiades Staff 4
Commercial Club 2
Red Cross 3

REYNOLDS, NEAL
Weekly Pleiades Staff 4
Commercial Club 2

RICH, STELLA
Y-Teens 2, 3, 4
G.A.A. 1, 2, 3, 4
F.H.A. 1, 2, 3, 4
Christmas Play 4

RILEY, PATSY
Y-Teens 1, Treas. 2, 3, 4
Pleiad 1
Glee Club 1
Christmas Play 4
Class Play 1, 2, 3, 4
Annual Pleiades Staff 3
Weekly Pleiades Staff 2, 3, 4
Back Page Ed. 3, Asst. Ed. 4

ROBINSON, DIANE
Transferred from Orange
G.A.A. 3, 4
Band 4
Majorette 3, 4

RODRIGUEZ, JOHN
Boys' League
Red Cross

RUST, WILLIAM
Hi-Y 1, 2, 3, 4
Latin Club 2
Band 1, 2
Water Polo ABC 1, 2, 3
Swimming ABC 1, 2, 3

SCRANTON, JEAN
Y-Teens 3
Orchestra 1
Band 2, 3, 4
Glee Club 1

SEDAN, MELBA
Y-Teens 4
G.A.A. 1, 2, 3, 4
Glee Club 1, 2, 3
Teen Toppers 4
Commercial Club 1, 2, 3, 4

SHACKELFORD, GLEN
Football A 4
Track A 4

SHEPHERD, RUTHIE
Girls' League
Red Cross

SCHUMATE, WILLIAM
Transfer student
Pleiad 4
Track B 4

SILLESEN, DONNA
Transfer student
Y-Teens 3, Treas. 4
G.A.A. 3
Science Club 3, 4
Pleiad 3, 4
Annual Pleiades Staff
Student Court 4

SLINKARD, HOWARD
Annual Pleiades Staff 4
Weekly Pleiades Staff 4

SAMUELSON, MARJORIE
Drama Club 4
Christmas Play 4
Class Play
Commercial Club 4

SANCHEZ, ANGEL
Football B 3
Baseball B 1, 2, 4

SANCHEZ, GLORIA
Girls' League
Red Cross

SCHACHNER, BETTIE
Girls' League
Red Cross

SCHAIFF, MALBERN
F.F.A. 1, 2
Football A 3, 4

SCHOLZ, ROSE
Y-Teens 2, 3
Drama Club 4
Library Club 2, 3
F.H.A. 2, 3, 4
Christmas Play Dir. and Stage Mgr.
Class Play Costume Mgr.
Make-up 4

SCHUGT, HELGA
Y-Teens 2, 3, 4, Cab. Sec.
Latin Club 2
Science Club 4
Library Club 4
Pleiad 1, 2, 3, 4, V. Pres.
Glee Club 1
Class Play 1
Annual Pleiades Staff 3
Student Body Sec. 4
Fr. Class Pres. 1

SMITH, JOAN
Y-Teens 4
Big F Club 3, Treas. 4
G.A.A. 1, 2, 3, 4
Volleyball Mgr. 4
Science Club 2, 3
Annual Pleiades Staff 4

SPEARS, ROBERT
Hi-Y 1, 2, 3, 4
Latin Club 2
Science Club 3
Pleiad 2, 3, 4
Class Play 1, 2
Key Club 3, 4
Student Congress 4
Boys' League Sec. 4
Water Polo ABC 1, 2, 3, 4
Swimming 1, 2, 3, 4

SPENCER, RUBY
Y-Teens 3, Sr. Pres. 4
Big F Club 3, 4
G.A.A. 1, 2, 3, 4
Soph. Rep. 2
Softball Mgr. 3, Rec. Sec.
Glee Club 1
A Cappella 2
Weekly Pleiades Staff 3, 4
Girls' Sports Ed. 3
Student Congress 4
Commercial Club 3

SPENCER, TOM
Science Club 3, Pres. 4
Key Club 3, 4
Student Congress 4
Transfer student

SPOHN, ELBERT
F.F.A. 1, 2, 3
Football C 1, 2
Basketball C 1
Track A 1

SPOHN, GWEN
Big F Club 3, 4
G.A.A. 1, 2, 3, 4
Glee Club 1
A Cappella 2

STAGGS, BOB
Basketball A 3, 4
Transfer student

STANLEY, MARILYN
Y-Teens 1, 2, 3, 4
Sr. Sec. 4
G.A.A. 2, 3
Latin Club 2
Drama Club 4
Art Club 2
Pleiad 3, 4
Glee Club 2
Annual Pleiades Staff 3
Student Congress 3, 4, Sec.
Girls' League Sec. 3
Red Cross 3, Pres. 4
C.A.S.C. 3, 4

Senior Pedigrees

STEIN, NOREEN
Y-Teens 1, 2, 3, V. Pres. 4
Art Club 1, 2, 3
Pleiad 3, 4
Glee Club Sec. 1
Christmas Play 1, 2, 3, 4
Class Play 1, 2, 3
Annual Pleiades Staff
Ad. Ed. 4
Student Congress 4

STIDHAM, BETTY JO
G.A.A. 1, 2, 3, 4
F.B.L.A. 2

STOCK, DOROTHY
Y-Teens 4
Big F Club 3, 4
G.A.A. 1, 2, 3, 4
F.H.A. 3
Glee Club 1, 2
A Cappella 3, 4
Teen Toppers 4

STOSCH, CAROL
Transfer student
Y-Teens 3
Weekly Pleiades Staff
Exchange Ed. 4
Commercial Club 3, 4
Program Chairman 4

STRICKLAND, MARILYN
Y-Teens 4
G.A.A. 1, 2
Spanish Club 4
Art Club 1, 2
Glee Club 1, 2, 3
Teen Toppers 1, 2, 3, V. Pres. 4
Christmas Play 4

STUELAND, CONNIE
A Cappella 4
Christmas Play 4

STRUVE, DONNA
Y-Teens 4
G.A.A. 1, 2, 3, 4
Art Club 2, 3
Glee Club, Asst. Lib. 1, 2
Teen Toppers 4
Christmas Play 2

STRYKER, BART
Varsity Club 3
Latin Club 2
Orchestra 1
Weekly Pleiades Staff
Sports Ed. 4
Student Congress
Jr. Cl. V. Pres. 3
Sr. Class Pres. 4
Football ABC 1, 2, 3, 4
Baseball AB 1, 2, 3, 4

SWIFT, WILLIAM
Boys' League
Red Cross

SWINDELL, LEON
F.F.A. 1, 2, 3, 4
Baseball 3

TANNER, HERBERT
Hi-Y 4
Football A 2, 3, 4, Co-Capt.
Basketball A 3, 4
Varsity Club

THAYER, DONALD J.
Latin Club 2, 3, 4
Pleiad 3

THAYER, DONALD M.
Water Polo A 4
Boys' League

THOMAS, JOYCE
Commercial Club 2, 3
G.A.A. 1, 2, 3, 4
F.H.A. 4

THOMPSON, GWEN
Y-Teens 1, Sec. 2, 3
G.A.A. 1, 2, 4
Drama Club 4
Art Club 1, 2, 3, 4
Pleiad 1, 2, 3, Pres. 4
Teen Toppers 4
Annual Pleiades Staff
Art Ed. 4
Student Congress 4
Girls' League Sec. 4
C.S.F. 4

THOMPSON, RONALD LESLIE
Hi-Y 1, 2, 3, Pres. 4
Science Club 3, Pres. 4
Pleiad 1, 2, Treas. 3, 4
Class Play 1, 4
Key Club 3, V. Pres. 4
Student Congress 3, V. Pres. 4
Track BC 2, 3, 4
Water Polo B 3, 4

THOMPSON, RONALD LOUIS
Hi-Y 4
Latin Club 2, 3, Pres. 4
Pleiad 3, 4
Student Congress 4

TOWER, CARLA
Y-Teens 1, 2
Drama Club 4
Glee Club 1, 2, 3, 4
Christmas Play 1

TOZER, JOY
Glee Club 2, 4
A Cappella 2, 3, 4

TREZISE, VERNON
Varsity Club 3, 4
F.F.A. 1, 2, 3
Pleiad 4
Water Polo AB 1, 2, 3, 4
Baseball AB 1, 4

TURNER, TOMMIE
Class Play 2
Football C 1
Track B 2

VAN BLAIR, BARBARA
Y-Teens 2, 3, 4
Big F Club 4
G.A.A. 1, 2, 3, 4
Science Club 3, Sec. 4
Drama Club 4
Annual Pleiades Copy Ed. 4
Student Congress
Student Court 3
Sr. Class Sec. 4

VANDENBERG, CAROL
Y-Teen 2, 3, 4
Big F Club 3, 4
G.A.A. 1, 2, 3, 4
Latin Club 2
Art Club 1, V. Pres.
Glee Club 1
Teen Toppers 2, 3, 4
Home Coming Attendant 4
Student Court Justice 3
Fr. Class Sec. 1
La Habra Rep. 3
Girls' League Pres. 4

VAN VERST, BRUCE
Band 1, 2, 3, 4
Boys' League

VAUGHN, DONALD
Varsity Club Treas. 3
Boys' League Treas. 3
Football A 2, 3, 4

VEIRS, JEAN
Y-Teens 3, 4
Science Club 3
Class Play 4

WALKER, ANN
Y-Teens 2, 3, 4, Pres. 2
Big F Club 3, 4
G.A.A. 1, 2, 3, 4
Latin Club 2
Pleiad 1, 2, 3, 4
Weekly Pleiades Ed. 4
Back Page Ed. 3
Student Congress 3
Soph. V. Pres. 2
C.S.F. 4

WALKER, ROBERTA
Commercial Club 2
Girls' League

WALLACE, MARJORIE
Y-Teens 1, 2, 3, 4
G.A.A. 1, 2
Pleiad 2, Sec. 3, 4
Annual Pleaides Staff 4
Student Court 4
Teen Toppers 4
Art Club 1, 2, 3
Latin Club 2, 3, 4
Election Board 2

WARD, BARBARA
Glee Club 2, 3
Christmas and Class Play Usher
Commercial Club 3, Sec. 4

WATERWORTH, RODGER
Boys' League
Red Cross

WEBER, JOANNE
Y-Teens 3, 4
G.A.A. 1, 3
French Club Sec. 3
Glee Club 1, 2
A Cappella 3, 4
Annual Pleiades Staff 2
Business Mgr. 4

WEBSTER, EDWARD
Weekly Pleiades Staff
Football ABC 1, 2, 3
Basketball C 1
Track C 1

WELCH, FRED
Hi-Y 1, 2, 3
F.F.A. 2
Red Cross

WERBE CHARLOTTE
Transfer student
Girls' League

WHITE, JODY
Y-Teens 2, 3, 4
Big F Club 3, 4
G.A.A. 1, 2, 3, 4
Drama Club 4
Pleiad 1, 3, 4
Head Flag Twirler 4
Glee Club Treas. 1
Teen Toppers 4
Annual Pleiades Staff 4
Weekly Pleiades Staff 4

WHITMAN, KENNETH
Orchestra 4
Band 1, 2, 3, 4
Pep Band 4
A Cappella 1, 2, 3, 4
Football B 2
Water Polo B 2, 3
Tennis A 4
Swimming B 2, 3

WILLIAMS, ANNE
Latin Club 3, 4
Girls' League

WILLIAMS, BETTIE
Y-Teens Sec. 1
Drama Club 4
Glee Club Pres. 1, 2

WILLIAMS, MARILYN LEE
Girls' League
Red Cross

WILLIAMS, MAXINE
Transfer student
Girls' League

WILSON, JACK
Varsity Club 1
F.F.A. 1
Football A 1, 2, 3, 4
Track A 1, 2
Water Polo A 1, 2
Pow Wow King 4

WILSON, RONALD
F.F.A. Sec. 3
Football B 2, 3
Basketball B 2, 3
Track B 2, 3, 4

WILSON, TOMMY
Boys' League
Red Cross

WOOD, DONALD
Football ABC 1, 2, 3, 4
Boys' League

WOODMAN, PAULA
Y-Teens 2, 3, 4
G.A.A. 1, 2, 3, 4
Dress Board 3
Weekly Pleiades Staff

YATES, BETTY
Band 2, 3, 4
Glee Club 2, 3, 4, Social Chairman
Christmas Play 4

ZINCKE, CHARLES
Tennis 2
Boys' League

Drama Club

"Thanks to . . .

Mr. Kenneth Stevener of the California Yearbook Guild who deserves no less than orchids for the fine work and many hours of hard labor he put into this production.

Mr. Lewis N. Paul, new teacher and yearbook advisor on campus, who worked with us like a soldier from the first week to the last hour. Joanne Weber, business, manager, did the same.

Some thirty members of our staff who deserve a fanfare for their untiring enterprises.

Jack Corcoran for his "school spirit" cartoons.

Photographers: Don Bray, Howard Slinkard, Bill Renaker, and Ned Webster, who finished the job exhausted, but triumphant.

The tolerant girls in the high school office who answered our every wish and demand with a smile.

Stan Chapman, student body prexy, whose last breath was spent kindling school spirit and helping on publicity.

Mr. Otto W. Mucho, auditorium manager, for his untiring efforts to help.

California Yearbook Guild, publishers, who provided our first offset job.

Book Binders Co. and Mr. Friedman for the fine binding job.

The S. K. Smith Co. and Bill Retchen for the outstanding cover job.

The complete cooperation of students, faculty, and administration.

This is our song of thanks, crudely sung, but our thoughts are sincerely expressed with ever repeated "Thank you."

Ray Corcoran,

Editor

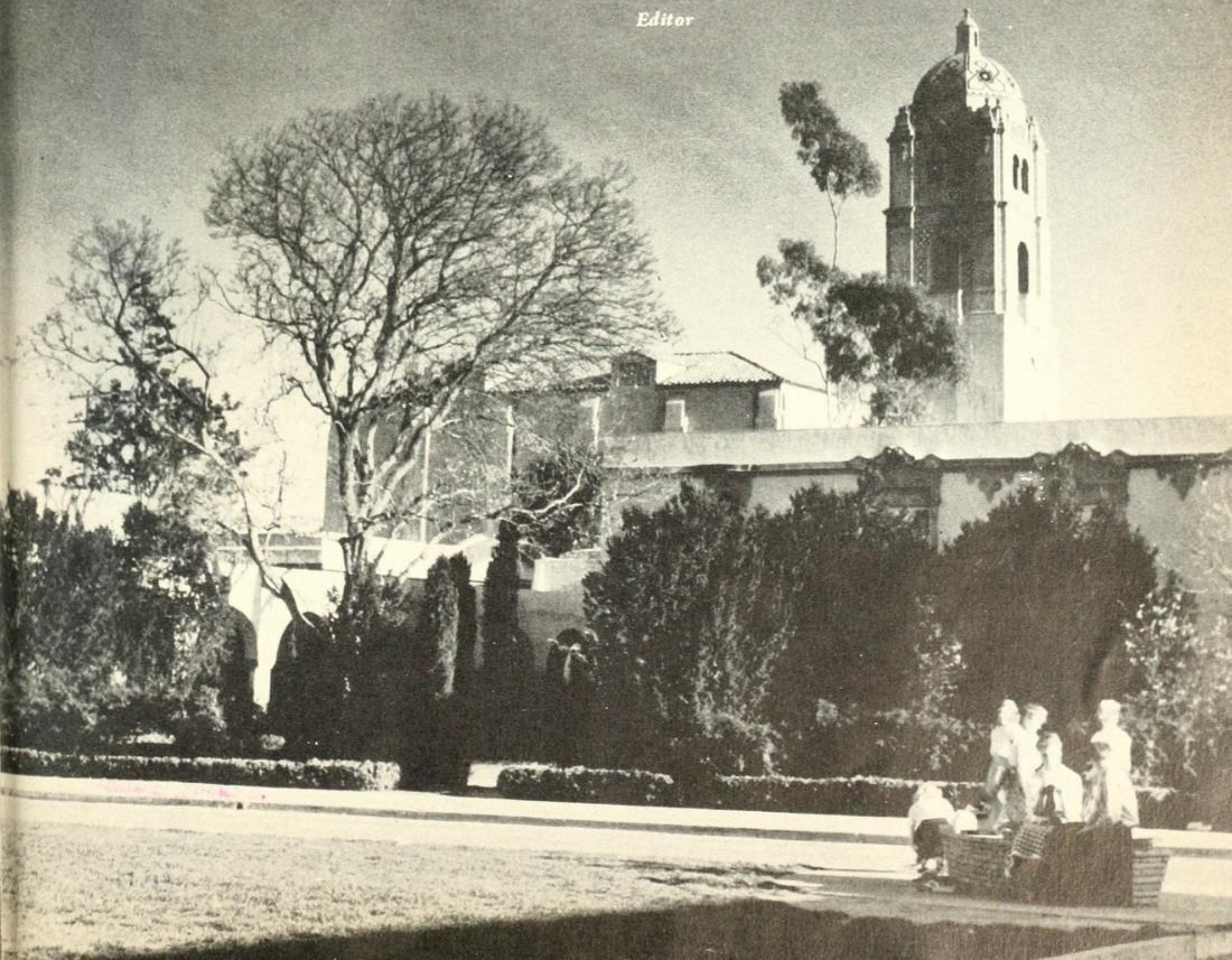

Dearie
Do you remember all the parades we went to and do you remember all the foot ball game in which we participated? well you aught too cause you'll be here next year & you'll have to do it all over again Have fun like we did this year & I'll see you around always your pal
Betty Yates

P.S. Better stay on the Good side of Mr. B. or else ----- B.
B.Y.

Beth,
I have enjoyed the last two years with you, hope to see you here next year. Best Wishes.
Love,
Margaret Ann

Beth —
I didn't know you very well but I wish I could have known you better & longer. I want to wish you all the luck in the world. Your Friend Ever [illegible]

Dear Elizabeth,
Best of everything to a nice kid. Have a nice summer, and see you next year.
Mary Ilona

Dear Beth,
We really have had a time in bookkeeping, haven't we? Have fun this summer and best of luck!
Sandra Carter

To Beth — [illegible]

Lots of luck to a swell girl
Ralph Ratcliff

Lots of luck, Beth
in time to come.
Dick
Hammons

Best Wishes
to a swell gal
Lost of Luck
Marilyn Lucas

Beth,
Well, school is almost over. Band has been alot of fun with all the parades & football games. Lots of luck next year.
Diane

Beth,
Good luck, lots of success and have a good time in Botany this summer.
See Ya!
Larry O'Hanlon

the gal who wrote on the edge

Best wishes in
the years hence
a pal
Delayer
Bobbie